ERSTE SYMPHONIE

von

ROBERT SCHUMANN.

Opus 38.

Arrangement von August Horn.

Andante un poco maestoso. (♩ = 66.)

PIANOFORTE.

ff Tromb. e Corni.

trem.

Clar.

Cello.

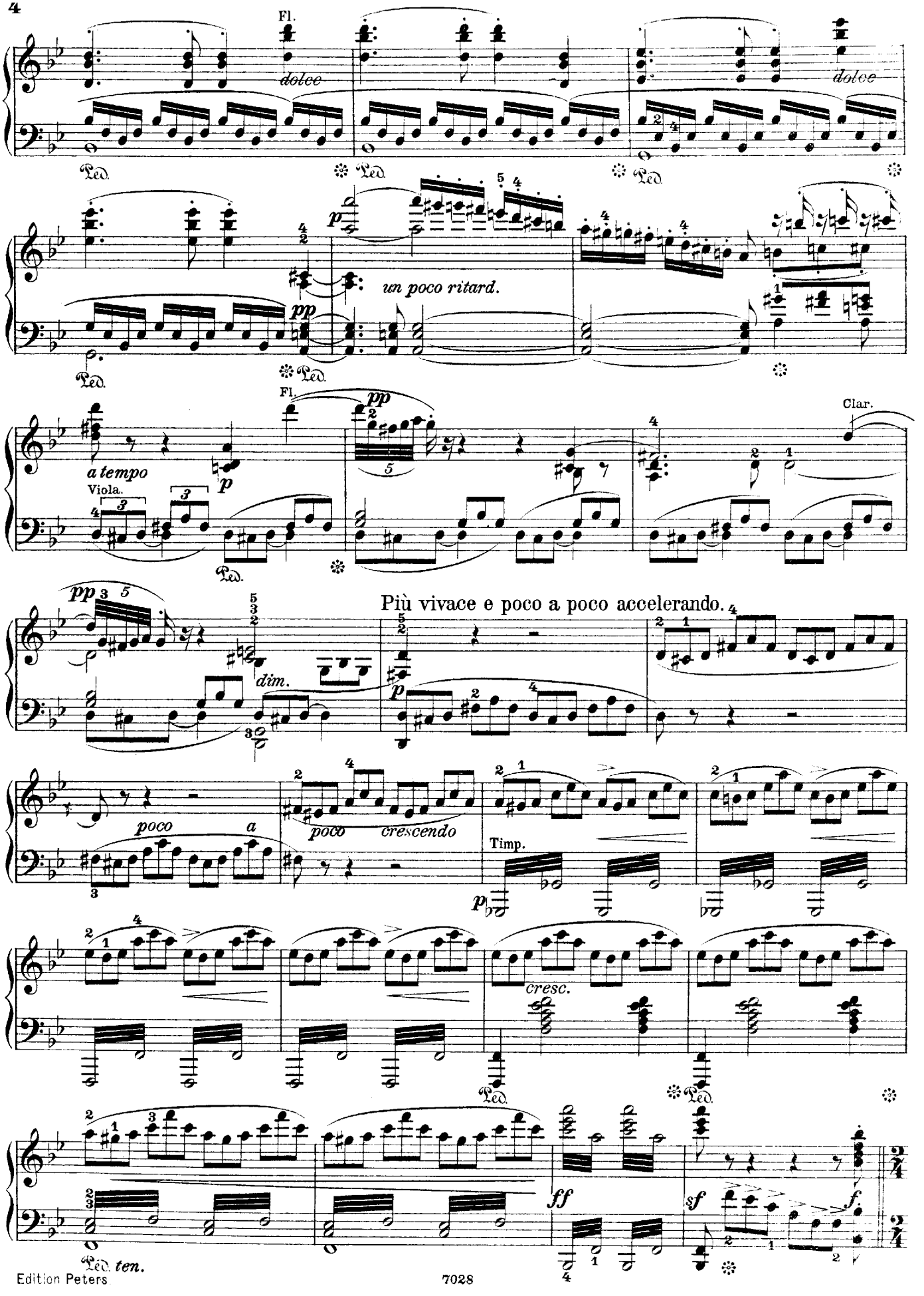
Fl.
dolce
Ped.
dolce
un poco ritard.
pp
a tempo
Viola.
Fl.
Clar.
Più vivace e poco a poco accelerando.
dim.
poco
a
poco
crescendo
Timp.
cresc.
ff
sf
ten.

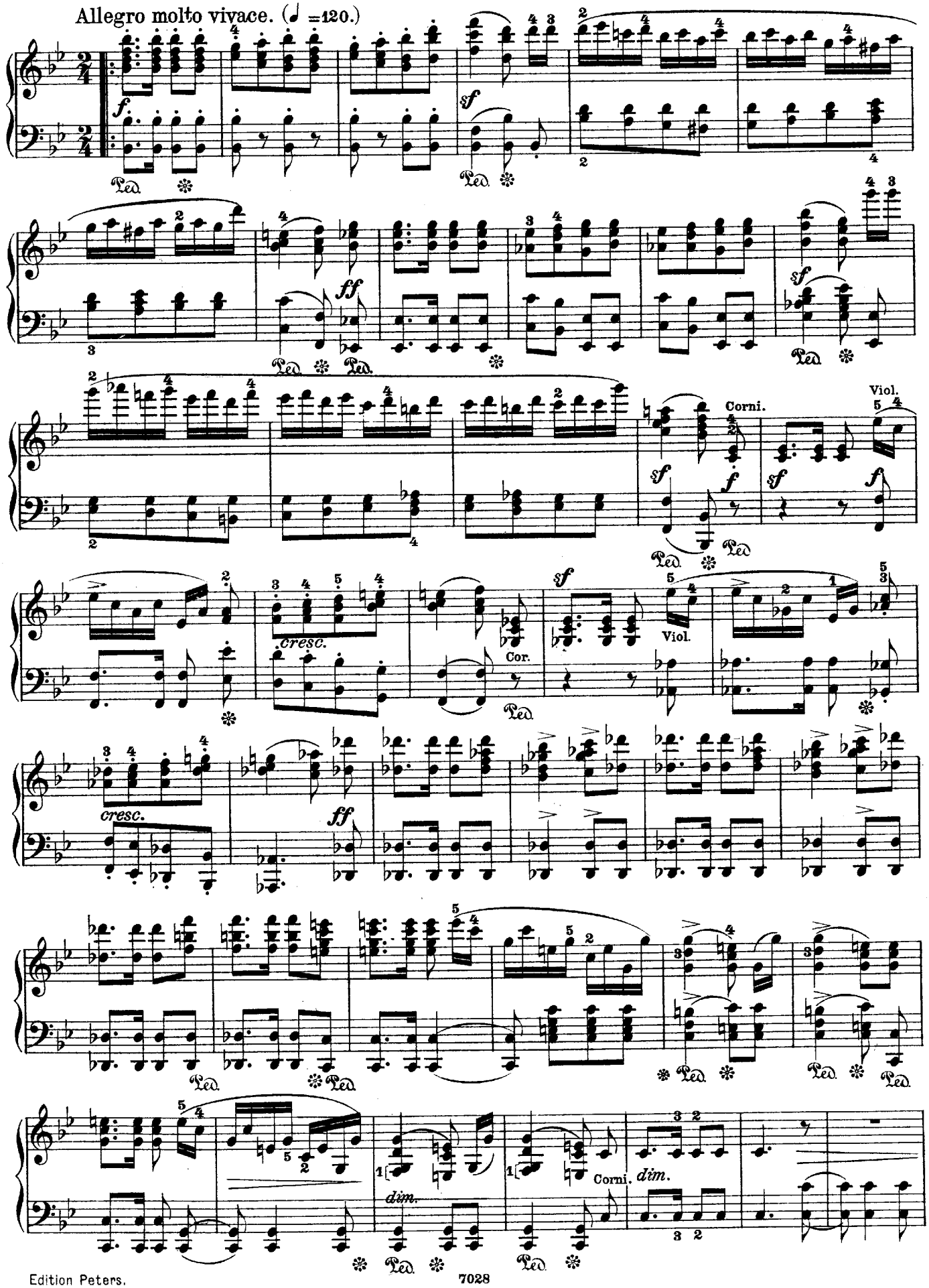
Allegro molto vivace. (♩ =120.)
Corni.
Viol.
cresc.
Cor.
Viol.
cresc.
Corni. dim.
dim.

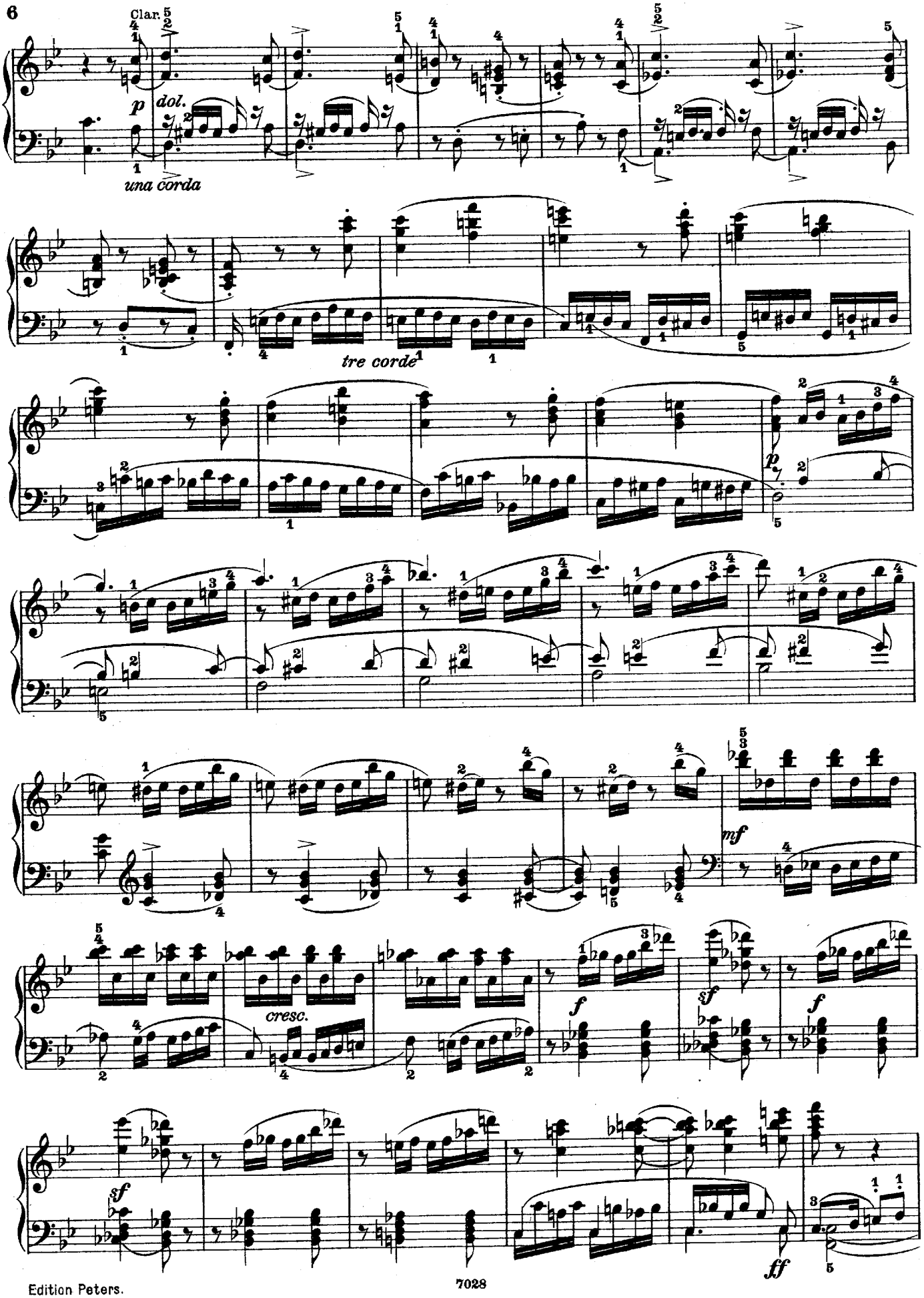
Clar.
p
dol.
una corda
tre corde
p
cresc.
mf
f
sf
f
sf
ff

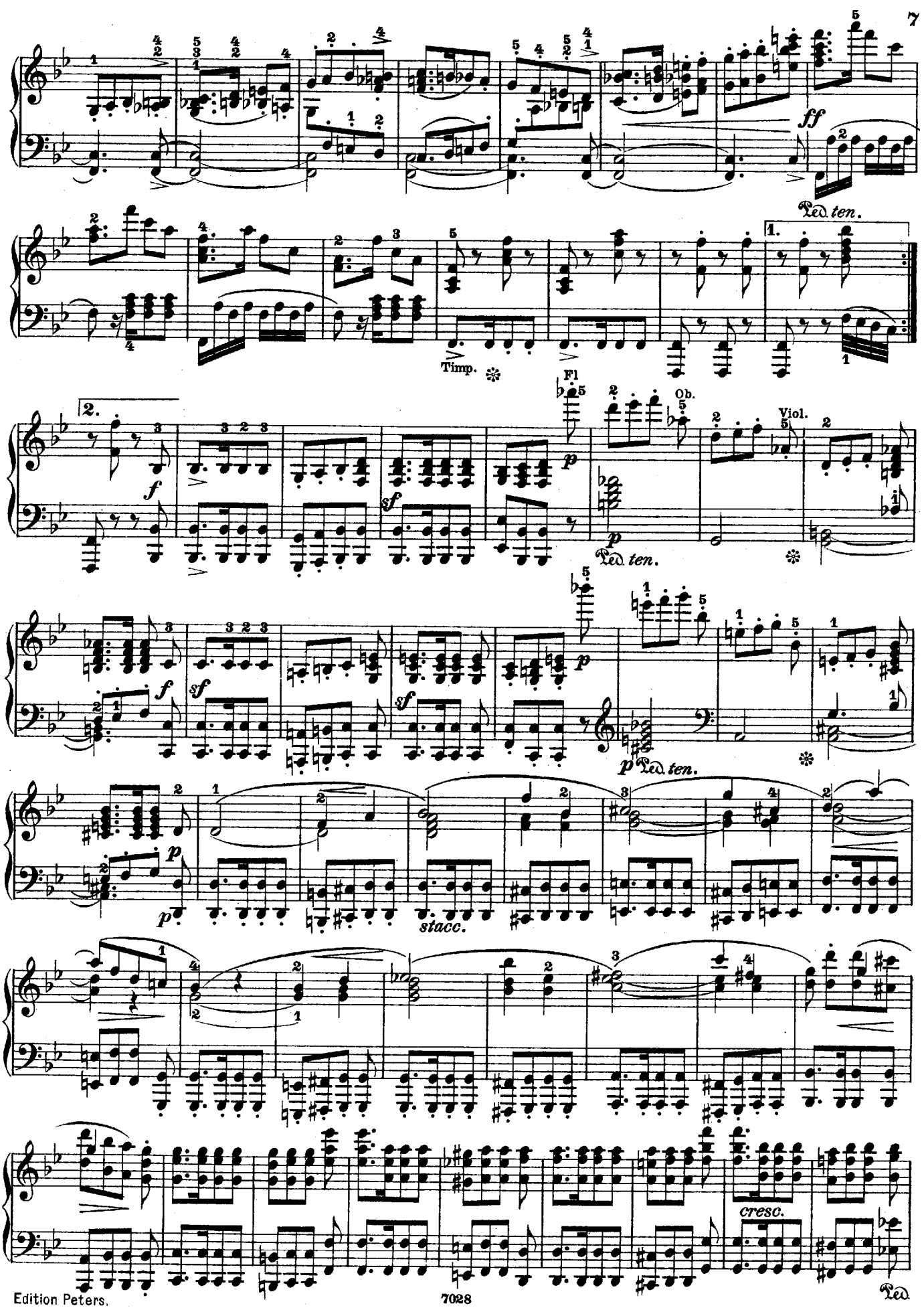
ff
Ped. ten.
1.
Timp.
Fl
Ob.
Viol.
2.
f
sf
p
Ped. ten.
stacc.
cresc.
Ped

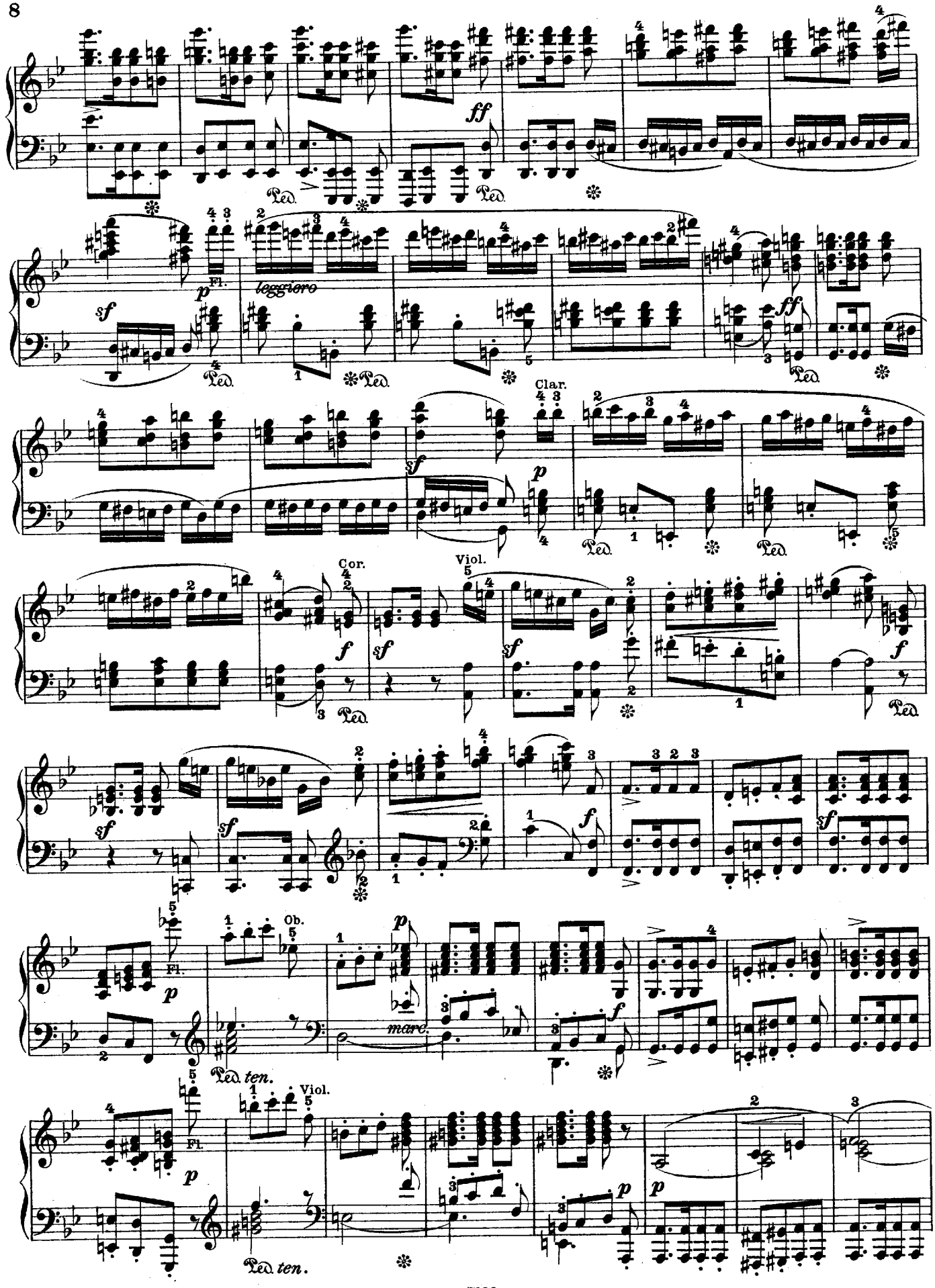
ff
Ped.
sf
p
Fl.
leggiero
ff
Clar.
Cor.
Viol.
f
Ob.
marc.
ten.

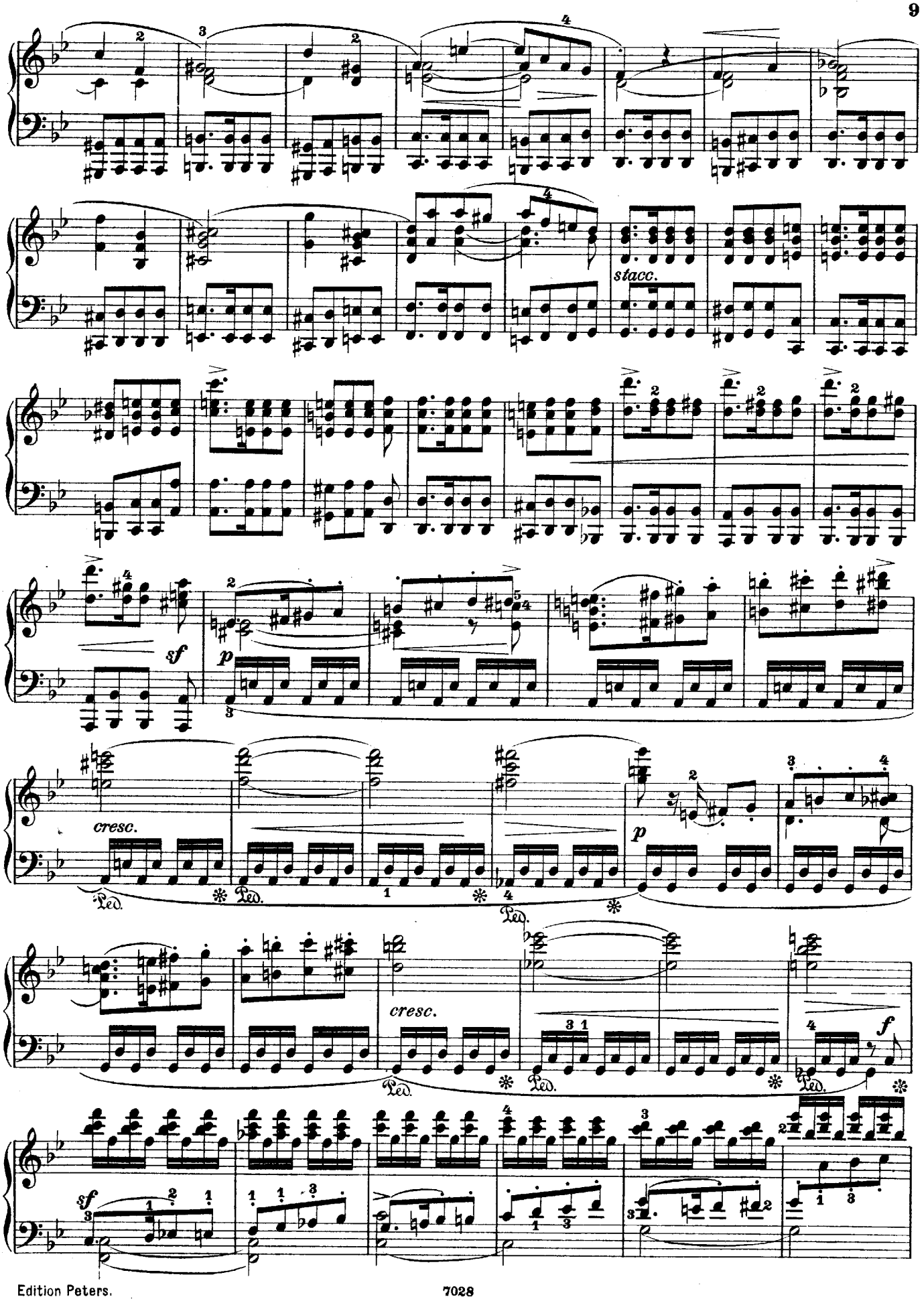
stacc.
sf
p
cresc.
Ped.
cresc.
f

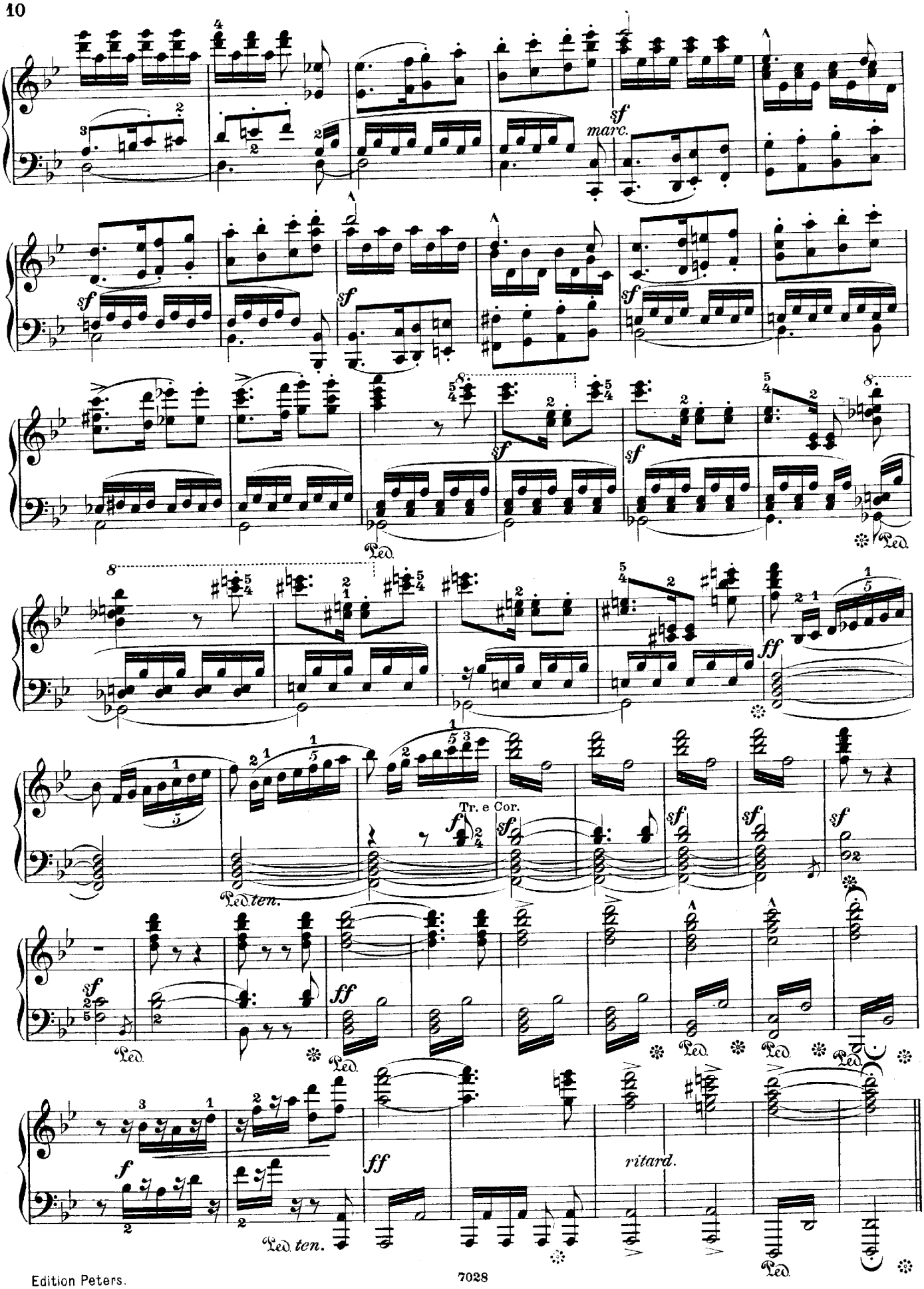
sf
marc.
sf
sf
sf
sf
sf
Ped.
8
ff
Tr. e Cor.
f
sf
sf
sf
sf
Ped. ten.
sf
ff
Ped.
Ped.
Ped.
Ped.
f
ff
ritard.
Ped. ten.
Ped.

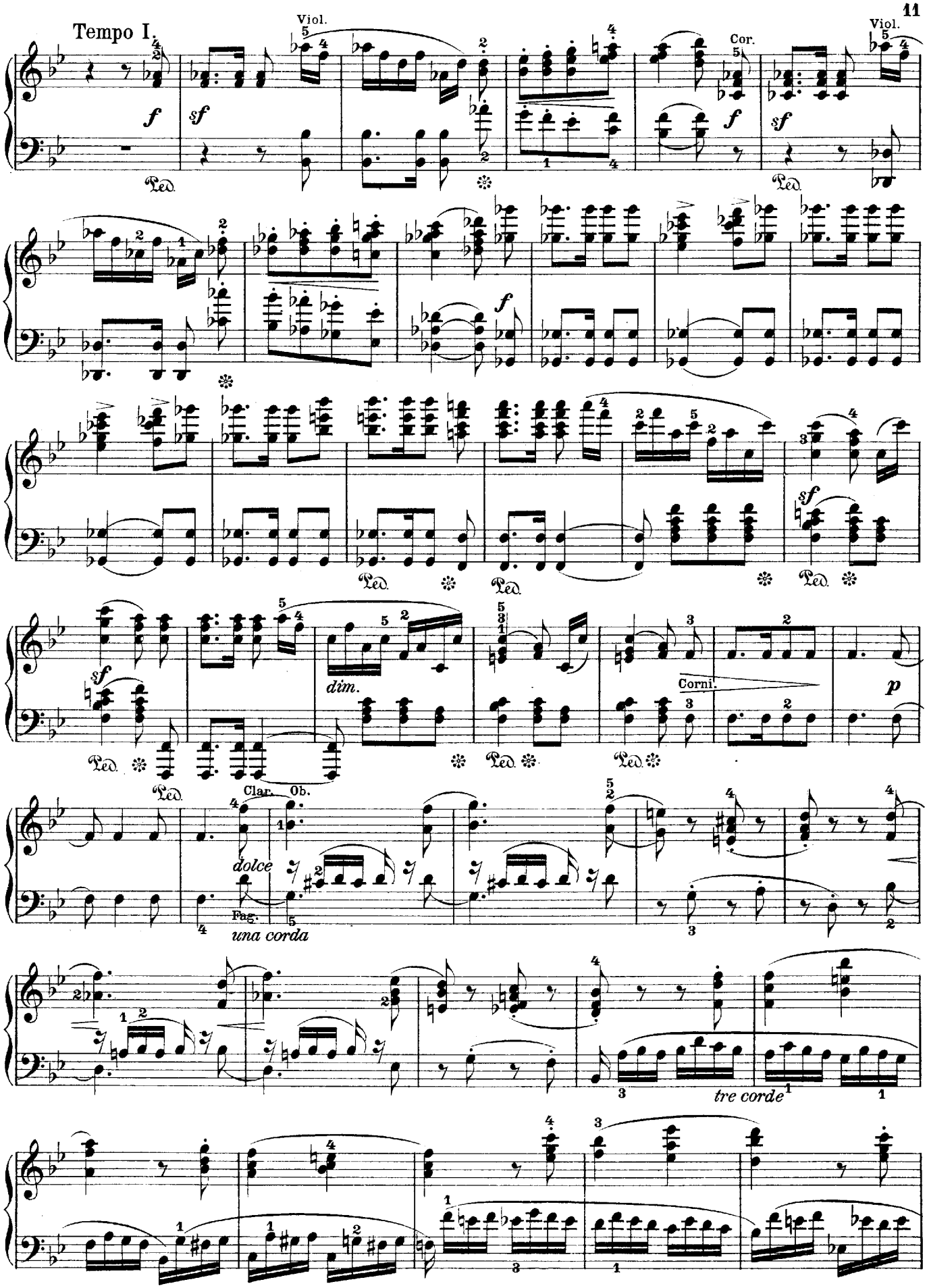
Tempo I.
Viol.
Cor.
Viol.
Ped.
dim.
Corni.
Clar.
Ob.
dolce
Fag.
una corda
tre corde

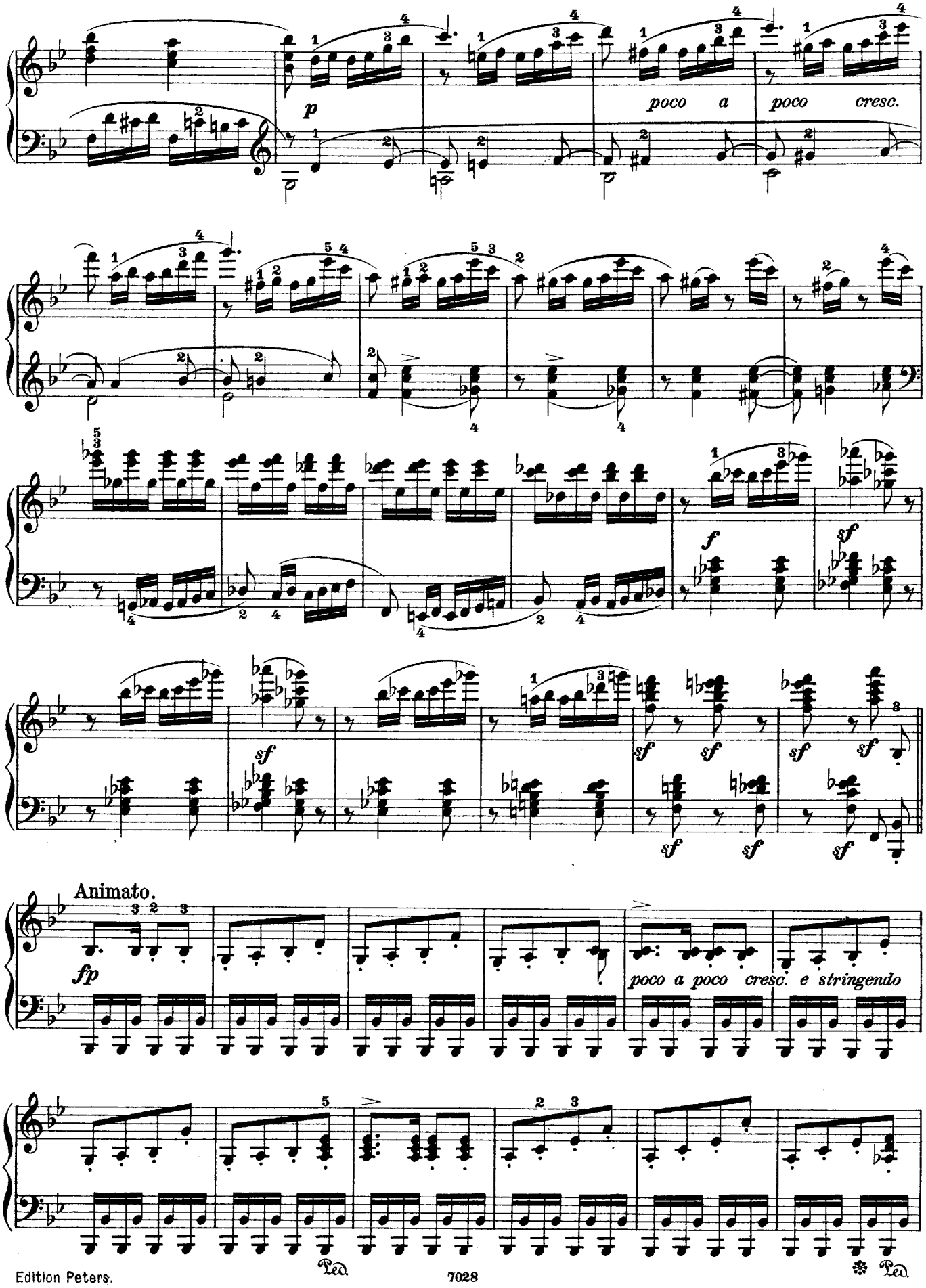
p
poco a poco cresc.
f
sf
Animato.
fp
poco a poco cresc. e stringendo
Ped.
Ped.

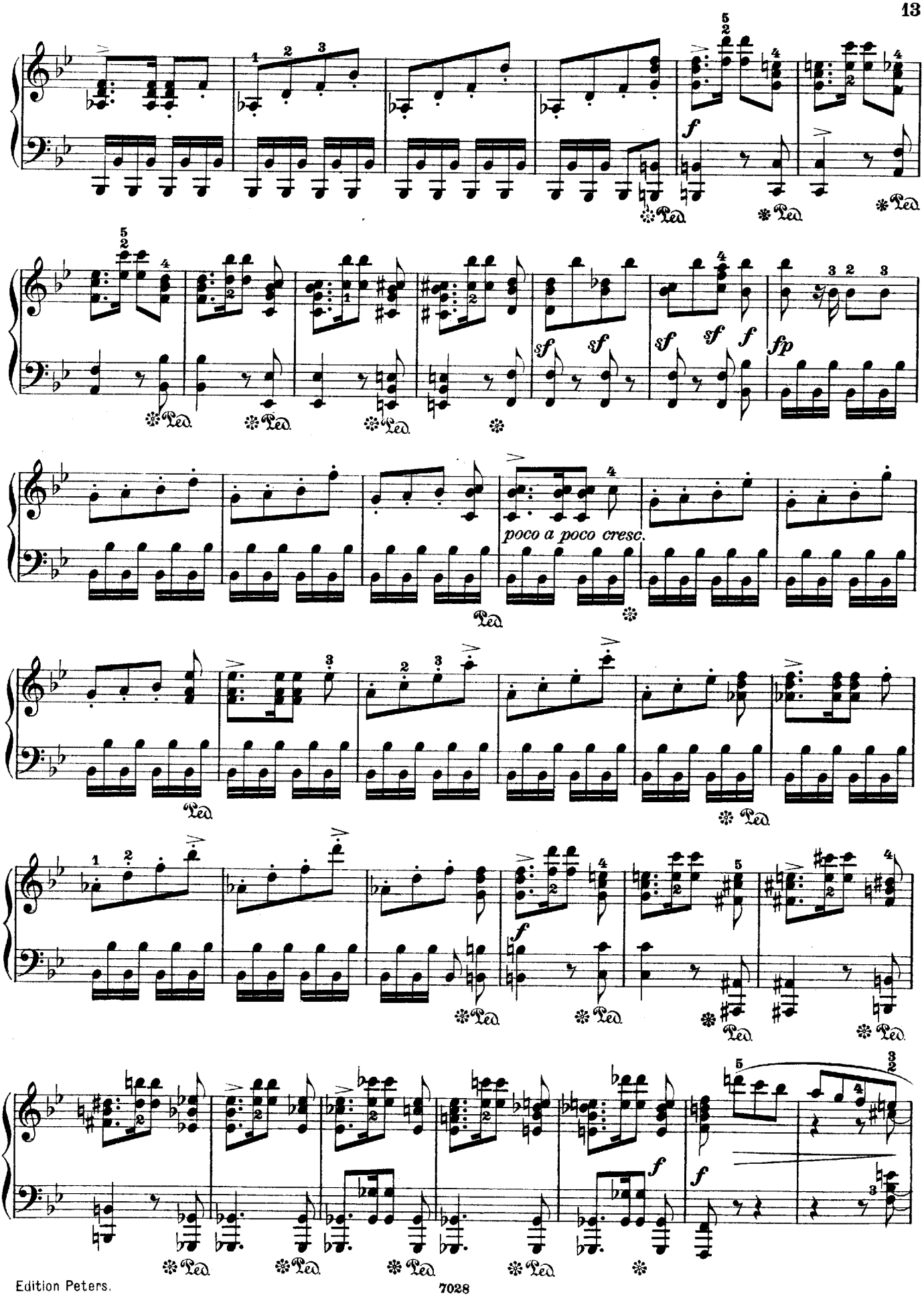
f
Ped.
sf
sf
sf
sf
f
fp
poco a poco cresc.
f
f
f

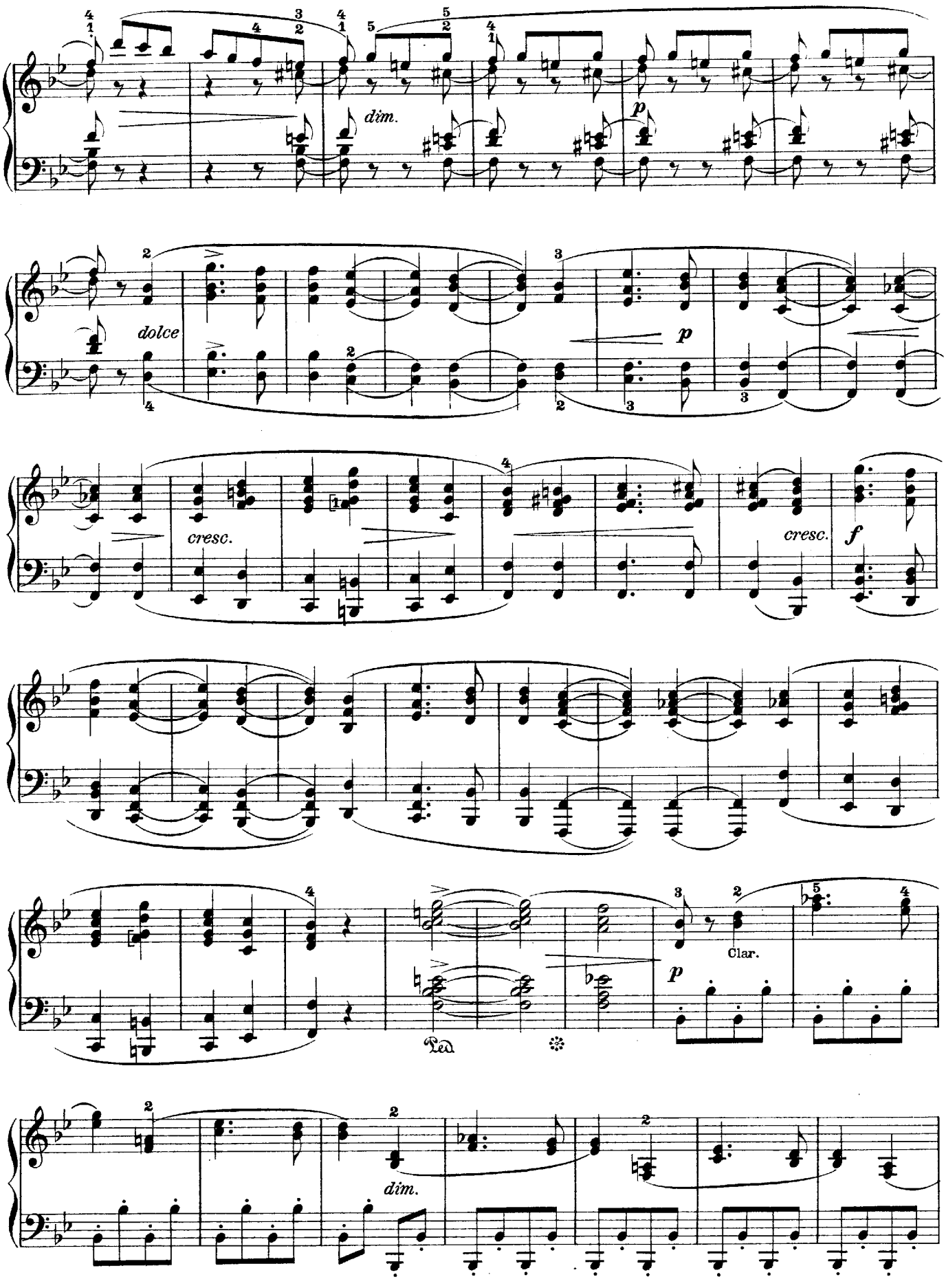
dim.
p
dolce
p
cresc.
cresc.
f
Clar.
p
dim.

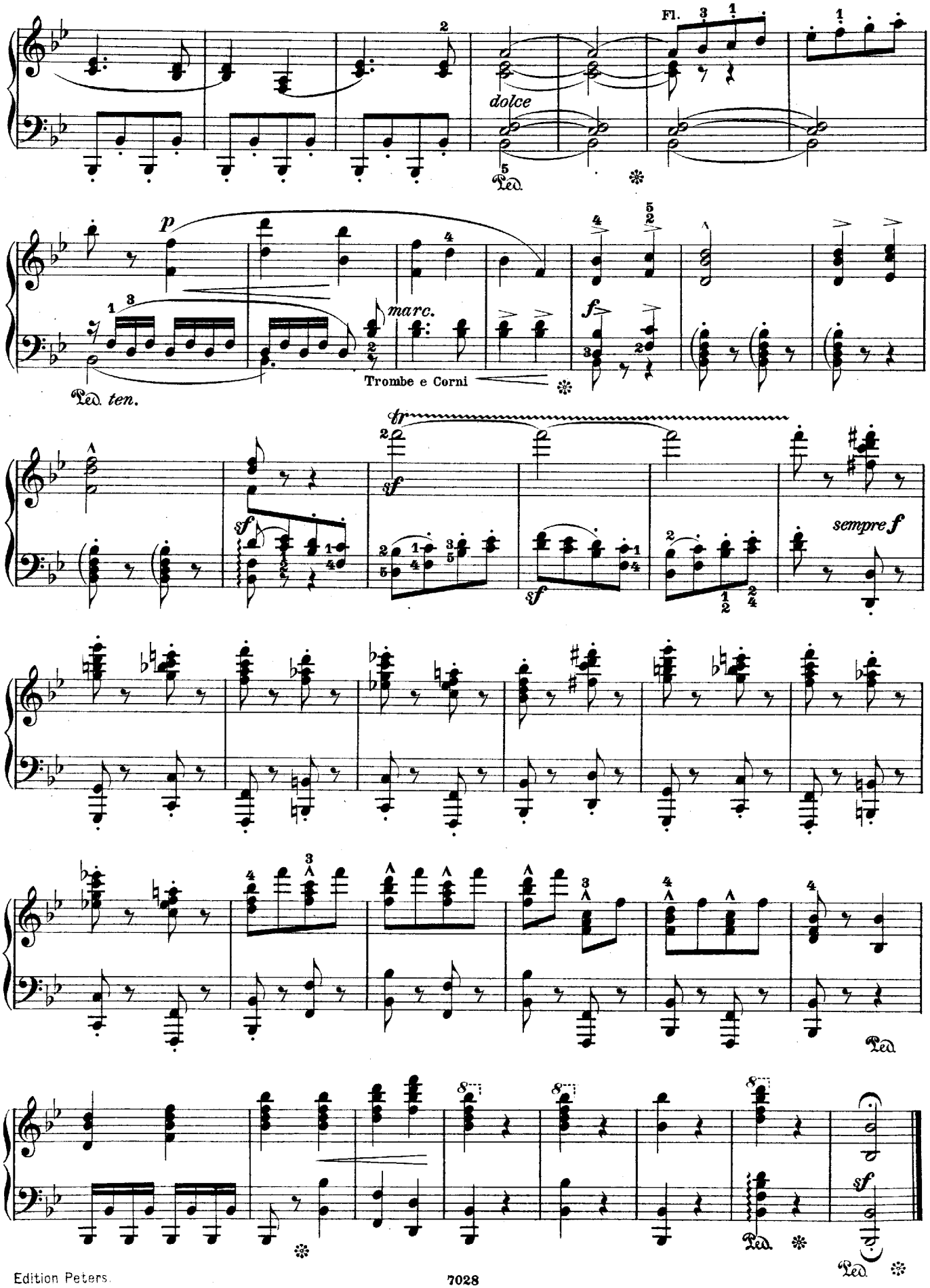
Fl.
dolce
Ped.
p
marc.
Trombe e Corni
Ped. ten.
f
tr
sf
sempre f
Ped.
sf
Ped.