

Œuvres Choies

POUR PIANO

de

CH. V. ALKAN

Får ej vikas
eller rullas.

Nouvelle Édition revue par
E. M. DELABORDE & I. PHILIPP

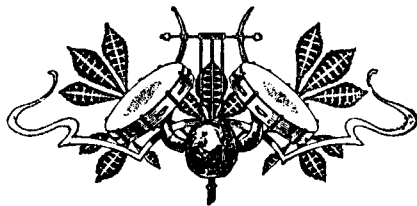

Trente Chants

Six Chants, op. 38

PREMIÈRE SUITE

Prix net : 5 fr.

Paris, COSTALLAT & C^o, Editeurs

15, rue de la Chaussée-d'Antin et boulevard Haussmann, 40

ASSEZ VIVEMENT

TRENTE CHANTS

CH. V. ALKAN

1^{re} SUITE

OP. 38.

Largement, quoique assez vif. (M.M. 100 = ♩)

No 1

f avec grand' passion.

dolce.

p

pp

rit: *oposo:*

SÉRÉNADE

TRENTE CHANTS

CH. V. ALKAN

PRELUDE

OP. 38.

Quasi-allegretto. (M.M. 96 = ♩)

Sostenuto e legato.

♩ 2

Espress.
p

p

1^{ma} Volta.

p

2^{da} Volta.

p
Sempre.

p

poco cresce

cresce
dim.

Delicatamente.
p
pp

ppp
Smorz: sempre di più.
Ped.

Poco più lento.
poco rall:
Ped.
ppp
ppp
Sost.
Ped.

CHŒUR

TRENTE CHANTS

CH. V. ALKAN

1^{re} SUITE

OP. 38.

Allegro. (M.M. 120 = ♩.)

3

8^{va}
f
5_b 4_b 4_b
8^{va} Bassa
ad libit.

8^{va}

f *mf*

cresc. *ff*

8^{va} *ff* *f*

8^{va} *ff*

8^{va}

8^{va} *ff* *sempre!*

mf

crest: *f*

L' OFFRANDE

2 TRENTE CHANTS

CH. V. ALKAN

OP. 38.

1^{re} SUIITE

Andantino. (M.M. 84 = ♩)

N^o 4

AGITATISSIMO

TRENTE CHANTS

CH. V. ALKAN

I^{re} SUITE

OP. 38.

Agitatisimo. (M. M. 84 = ♩)

№ 5

Disperato.
mf

p

Dolce e consolante.

mf

mf

2/16

rinf:

rinf:

cresc: poco a poco.

f

13469

p

Dolce.

poco dim.

p

Dolce.

Simile.

p

2/16

Espress:

Similmente.

p

pp

Smorz: - -

Lento.

poco a poco.

Vivace.

ff

rinf.

rinf. *Sempre ff*

p *rall: e smorz:* *ppp*
Ped.

BARCAROLLE

TRENTE CHANTS

CH. V. ALKAN

P^{re}SUITE

OP. 38.

Andante. (M.M. 66 = ♩.)

♩ 6

p *tr*

Ped. *Ped.* *Ped.* *Ped.* *Ped.* *Ped.* *Ped.* *Ped.*

Ped. sempre. *Ped.*

Ped. *Ped.* *ff* *Ped.*

Amabilemente. *Majeur.* *Con anima.* *p*

Ped. *Ped.* *Ped.* *Ped.* *Ped.*

cresc. *f* *tr*
