CD Sheet Music™

# The Comprehensive Scale and Arpeggio Manual

## DIATONIC SCALES

### Scale of C

C Major, in similar motion

4th Finger on B

4th Finger on D

C Major, in contrary motion

C Major, in Thirds or Tenths

4th Finger on B

4th Finger on D

C Major, in contrary motion, starting from the Third

C Major, in Sixths

4th Finger on B

4th Finger on D

C Major, in contrary motion, starting from the Sixth

Harmonic C Minor, in similar motion

4th Finger on B♮

4th Finger on D

Harmonic C Minor, in contrary motion

Harmonic C Minor, in Thirds or Tenths

4th Finger on B♮

4th Finger on D

Harmonic C Minor, in contrary motion starting from the Third

Harmonic C Minor, in Sixths

4th Finger on B♮

4th Finger on D

Harmonic C Minor, in contrary motion starting from the Sixth

Arbitrary or Melodic C Minor, in similar motion, commencing from the lowest and also from the highest note

4th Finger on B♮ ascending and B♭ descending

4th Finger on D

# Scale of G

G Major, in similar motion

4th Finger on F♯

4th Finger on A

G Major, in contrary motion

G Major, in Thirds or Tenths

4th Finger on F♯

4th Finger on A

G Major, in contrary motion, starting from the Third

G Major, in Sixths

4th Finger on F♯

4th Finger on A

G Major, in contrary motion, starting from the Sixth

Harmonic G Minor, in similar motion

4th Finger on F♯

4th Finger on A

Harmonic G Minor, in contrary motion

Harmonic G Minor, in Thirds or Tenths

4th Finger on F♯

4th Finger on A

Harmonic G Minor, in contrary motion, starting from the Third

Harmonic G Minor, in Sixths

4th Finger on F♯

4th Finger on A

Harmonic G Minor, in contrary motion, starting from the Sixth

Arbitrary or Melodic G Minor, in similar motion, commencing from the lowest and also from the highest note

4th Finger on F♯ ascending and F♮ descending

4th Finger on A

# Scale of D

D Major, in similar motion

4th Finger on C♯

4th Finger on E

D Major, in contrary motion

D Major, in Thirds or Tenths

4th Finger on C♯

4th Finger on E

D Major, in contrary motion, starting from the Third

D Major, in Sixths

4th Finger on C♯

4th Finger on E

D Major, in contrary motion, starting from the Sixth

Harmonic D Minor, in similar motion

4th Finger on C♯

4th Finger on E

Harmonic D Minor, in contrary motion

Harmonic D Minor, in Thirds or Tenths

4th Finger on C♯

4th Finger on E

Harmonic D Minor, in contrary motion, from the Third

Harmonic D Minor, in Sixths

4th Finger on C♯

4th Finger on E

Harmonic D Minor, in contrary motion, from the Sixth

Arbitrary or Melodic D Minor, in similar motion, commencing from the lowest and also from the highest note

4th Finger on C♯ ascending and C♮ descending

4th Finger on E

# Scale of A

A Major, in similar motion

4th Finger on G♯

4th Finger on B

A Major, in contrary motion

A Major, in Thirds or Tenths

4th Finger on G♯

4th Finger on B

A Major, in contrary motion, starting from the Third

A Major, in Sixths

4th Finger on G♯

4th Finger on B

A Major, in contrary motion, starting from the Sixth

Harmonic A Minor, in similar motion

4th Finger on G♯

4th Finger on B

Harmonic A Minor, in contrary motion

Harmonic A Minor, in Thirds or Tenths

4th Finger on G♯

4th Finger on B

Harmonic A Minor, in contrary motion, starting from the Third

Harmonic A Minor, in Sixths

4th Finger on G♯

4th Finger on B

Harmonic A Minor, in contrary motion, starting from the Sixth

Arbitrary or Melodic A Minor, in similar motion, commencing from the lowest and also from the highest note

4th Finger on G♯ ascending and G♮ descending

4th Finger on B

# Scale of E

E Major, in similar motion

4th Finger on D♯

4th Finger on F♯

E Major, in contrary motion

E Major, in Thirds or Tenths

4th Finger on D♯

4th Finger on F♯

E Major, in contrary motion, starting from the Third

E Major, in Sixths

4th Finger on D♯

4th Finger on F♯

E Major, in contrary motion, starting from the Sixth

Harmonic E Minor, in similar motion

4th Finger on D♯

4th Finger on F♯

Harmonic E Minor, in contrary motion

Harmonic E Minor, in Thirds or Tenths

4th Finger on D♯

4th Finger on F♯

Harmonic E Minor, in contrary motion, starting from the Third

Harmonic E Minor, in Sixths

4th Finger on D♯

4th Finger on F♯

Harmonic E Minor, in contrary motion, starting from the Sixth

Arbitrary or Melodic E Minor, in similar motion, commencing from the lowest and also from the highest note

4th Finger on D♯ ascending and D♮ descending

4th Finger on F♯

# Scale of B

B Major, in similar motion

4th Finger on A♯

4th Finger on F♯ and on the initial note

B Major, in contrary motion

B Major, in Thirds or Tenths

4th Finger on A♯

4th Finger on F♯ and on the initial note

B Major, in contrary motion, starting from the Third

B Major, in Sixths

4th Finger on A♯

4th Finger on F♯ and on the initial note

B Major, in contrary motion, starting from the Sixth

Harmonic B Minor, in similar motion

4th Finger on A♯

4th Finger on F♯ and on the initial note

Harmonic B Minor, in contrary motion

Harmonic B Minor, in Thirds or Tenths

4th Finger on A♯

4th Finger on F♯ and on the initial note

Harmonic B Minor, in contrary motion, starting from the Third

Harmonic B Minor, in Sixths

4th Finger on A♯

4th Finger on F♯ and on the initial note

Harmonic B Minor, in contrary motion, starting from the Sixth

Arbitrary or Melodic B Minor, in similar motion

4th Finger on A♯ ascending and A♮ descending

4th Finger on F♯ and on the initial note

# Scale of F Sharp

(Enharmonic Equivalent G♭)

F♯ Major, in similar motion

4th Finger on A♯

4th Finger on F♯

F♯ Major, in contrary motion

F♯ Major, in Thirds or Tenths

4th Finger on A♯

4th Finger on F♯

F♯ Major, in contrary motion, starting from the Third

F♯ Major, in Sixths

4th Finger on A♯

4th Finger on F♯

F♯ Major, in contrary motion, starting from the Sixth

Harmonic F♯ Minor, in similar motion

4th Finger on G♯

4th Finger on F♯

Harmonic F♯ Minor, in contrary motion

Harmonic F♯ Minor, in Thirds or Tenths

4th Finger on G♯

4th Finger on F♯

Harmonic F♯ Minor, in contrary motion, starting from the Third

Harmonic F♯ Minor, in Sixths

4th Finger on G♯

4th Finger on F♯

Harmonic F♯ Minor, in contrary motion, starting from the Sixth

Arbitrary or Melodic F♯ Minor, in similar motion

4th Finger on D♯ ascending and G♯ descending

4th Finger on F♯

# Scale of C Sharp

(Enharmonic Equivalent D♭)

C♯ Major, in similar motion

4th Finger on A♯

4th Finger on F♯

C♯ Major, in contrary motion

C♯ Major, in Thirds or Tenths

4th Finger on A♯

4th Finger on F♯

C♯ Major, in contrary motion, starting from the Third

C♯ Major, in Sixths

4th Finger on A♯

4th Finger on F♯

C♯ Major, in contrary motion, starting from the Sixth

Harmonic C♯ Minor, in similar motion

4th Finger on D♯

4th Finger on F♯

Harmonic C♯ Minor, in contrary motion

Harmonic C♯ Minor, in Thirds or Tenths

4th Finger on D♯

4th Finger on F♯

Harmonic C♯ Minor, in contrary motion, starting from the Third

Harmonic C♯ Minor, in Sixths

4th Finger on D♯

4th Finger on F♯

Harmonic C♯ Minor, in contrary motion, starting from the Sixth

Arbitrary or Melodic C♯ Minor, in similar motion

4th Finger on A♯ ascending and D♯ descending

4th Finger on F♯

# Scale of A Flat

(Enharmonic Equivalent G♯)

A♭ Major, in similar motion

4th Finger on B♭

4th Finger on D♭

A♭ Major, in contrary motion

A♭ Major, in Thirds or Tenths

4th Finger on B♭

4th Finger on D♭

A♭ Major, in contrary motion, starting from the Third

A♭ Major, in Sixths

4th Finger on B♭

4th Finger on D♭

A♭ Major, in contrary motion, starting from the Sixth

Harmonic A♭ Minor (Enharmonic G♯ minor), in similar motion

4th Finger on B♭

4th Finger on D♭

Harmonic A♭ Minor, in contrary motion

Harmonic A♭ Minor, in Thirds or Tenths

4th Finger on B♭

4th Finger on D♭

Harmonic A♭ Minor, in contrary motion, starting from the Third

Harmonic A♭ Minor, in Sixths

4th Finger on B♭

4th Finger on D♭

Harmonic A♭ Minor, in contrary motion, starting from the Sixth

Arbitrary or Melodic A♭ Minor, in similar motion

4th Finger on B♭

4th Finger on D♭ ascending and G♭ descending

# Scale of E Flat

(Enharmonic Equivalent D♯)

E♭ Major, in similar motion

4th Finger on B♭

4th Finger on A♭

E♭ Major, in contrary motion

E♭ Major, in Thirds or Tenths

4th Finger on B♭

4th Finger on A♭

E♭ Major, in contrary motion, starting from the Third

E♭ Major, in Sixths

4th Finger on B♭

4th Finger on A♭

E♭ Major, in contrary motion, starting from the Sixth

Harmonic E♭ Minor, in similar motion

4th Finger on B♭

4th Finger on G♭

Harmonic E♭ Minor, in contrary motion

Harmonic E♭ Minor, in Thirds or Tenths

4th Finger on B♭

4th Finger on G♭

Harmonic E♭ Minor, in contrary motion, starting from the Third

Harmonic E♭ Minor, in Sixths

4th Finger on B♭

4th Finger on G♭

Harmonic E♭ Minor, in contrary motion, starting from the Sixth

Arbitrary or Melodic E♭ Minor, in similar motion

4th Finger on B♭

4th Finger on G♭

# Scale of B Flat

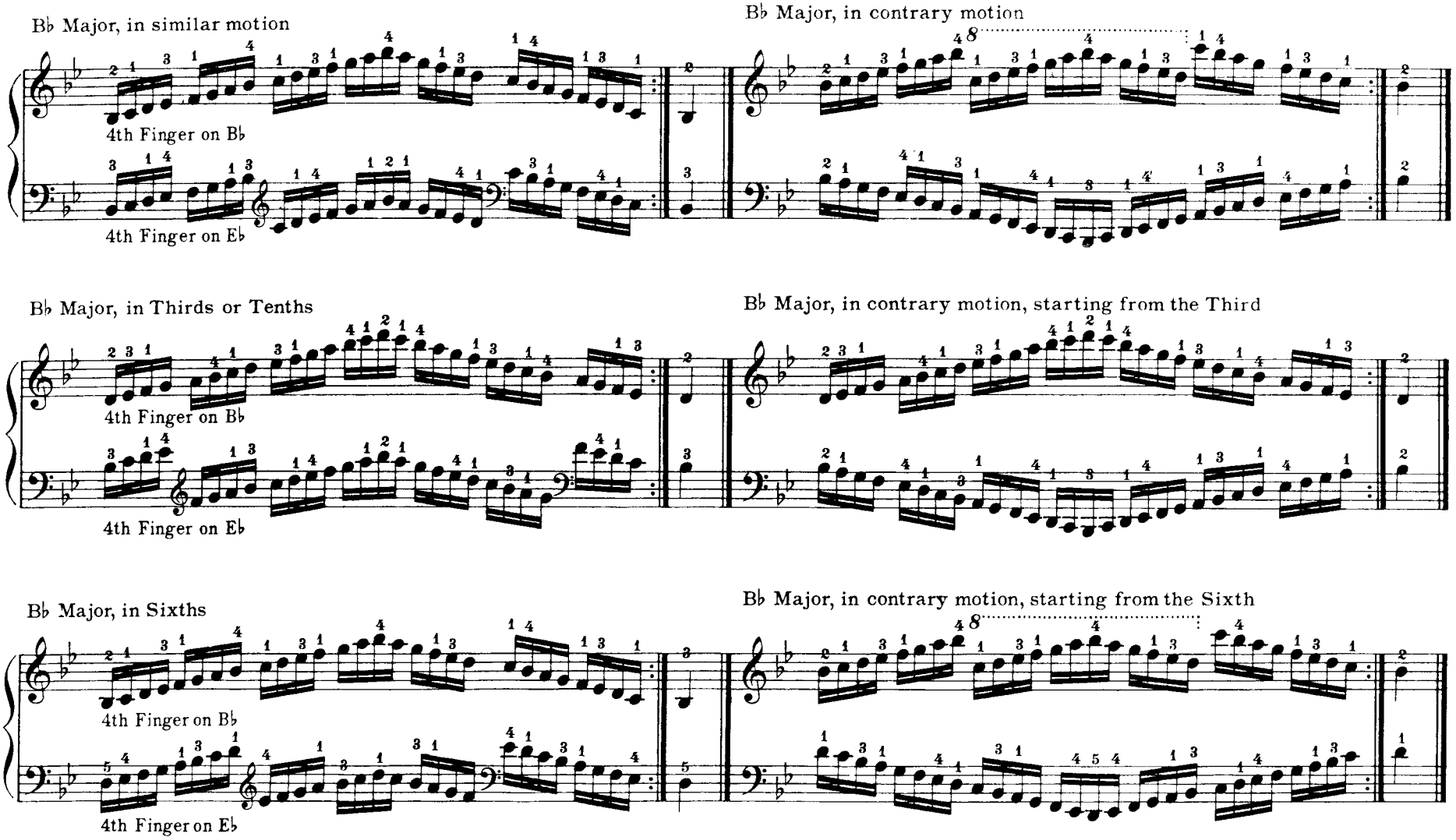

Harmonic B♭ Minor, in similar motion

4th Finger on B♭

4th Finger on G♭

Harmonic B♭ Minor, in contrary motion

Harmonic B♭ Minor, in Thirds or Tenths

4th Finger on B♭

4th Finger on G♭

Harmonic B♭ Minor, in contrary motion, starting from the Third

Harmonic B♭ Minor, in Sixths

4th Finger on B♭

4th Finger on G♭

Harmonic B♭ Minor, in contrary motion, starting from the Sixth

Arbitrary or Melodic B♭ Minor, in similar motion

4th Finger on B♭

4th Finger on G♮ ascending and G♭ descending

# Scale of F

F Major, in similar motion

4th Finger on B♭ and on highest F

4th Finger on G

F Major, in contrary motion

F Major, in Thirds and Tenths

4th Finger on B♭

4th Finger on G

F Major, in contrary motion, starting from the Third

F Major, in Sixths

4th Finger on B♭ and on highest F

4th Finger on G

F Major, in contrary motion, starting from the Sixth

Harmonic F Minor, in similar motion

4th Finger on B♭ and on highest F

4th Finger on G

Harmonic F Minor, in contrary motion

Harmonic F Minor, in Thirds or Tenths

4th Finger on B♭

4th Finger on G

Harmonic F Minor, in contrary motion, starting from the Third

Harmonic F Minor, in Sixths

4th Finger on B♭ and on highest F

4th Finger on G

Harmonic F Minor, in contrary motion, starting from the Sixth

Arbitrary or Melodic F Minor, in similar motion

4th Finger on B♭ and on highest F

4th Finger on G

# Chromatic Scale

In similar motion

3d Finger on all black keys

3d Finger on all black keys

In contrary motion

In Thirds, or Tenths

3d Finger on all black keys

3d Finger on all black keys

In contrary motion, starting from the Third

In Sixths

3d Finger on all black keys

3d Finger on all black keys

In contrary motion, starting from the Sixth

# Another Method of Chromatic Scale Fingering

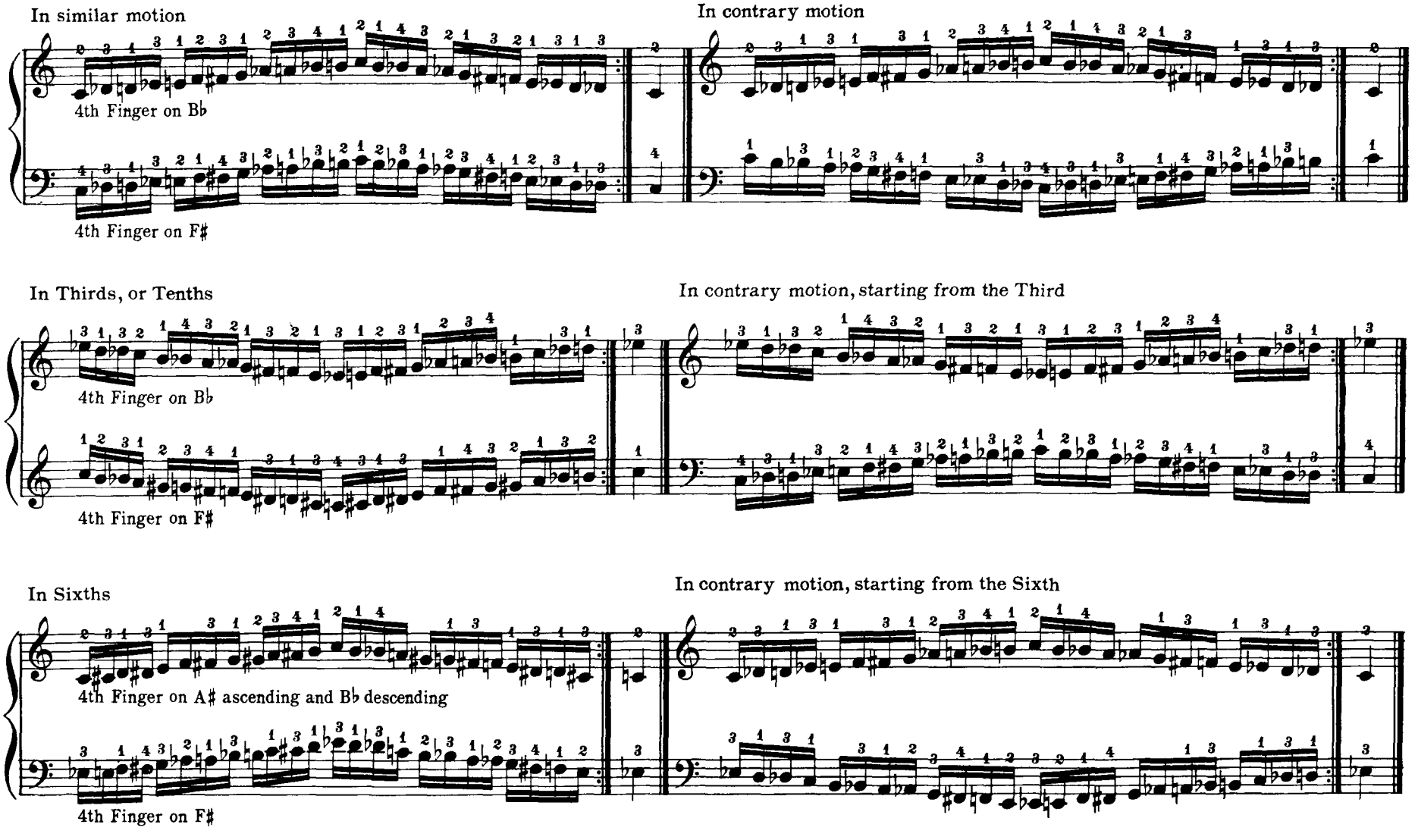

# Arpeggios of Common Chords

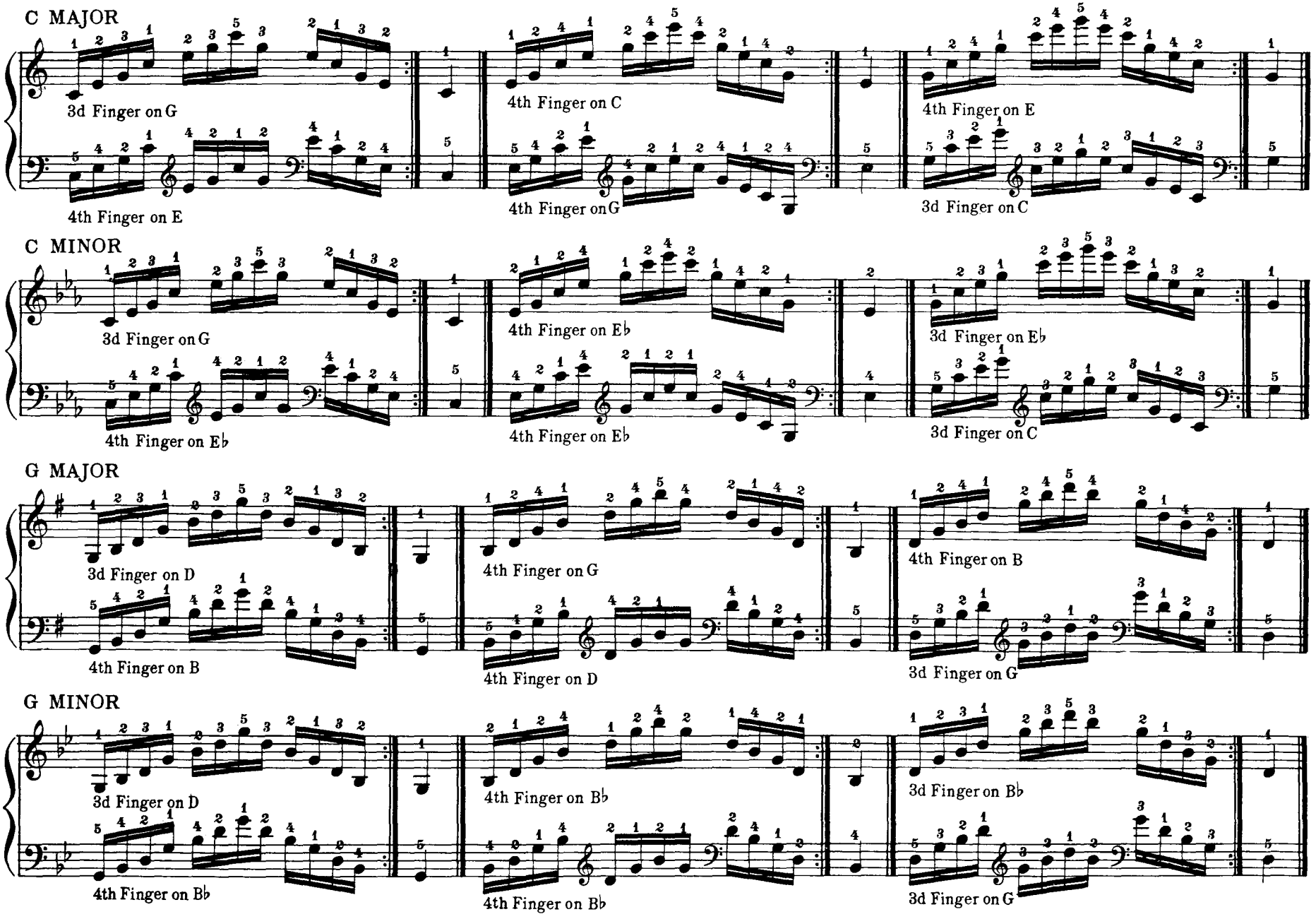

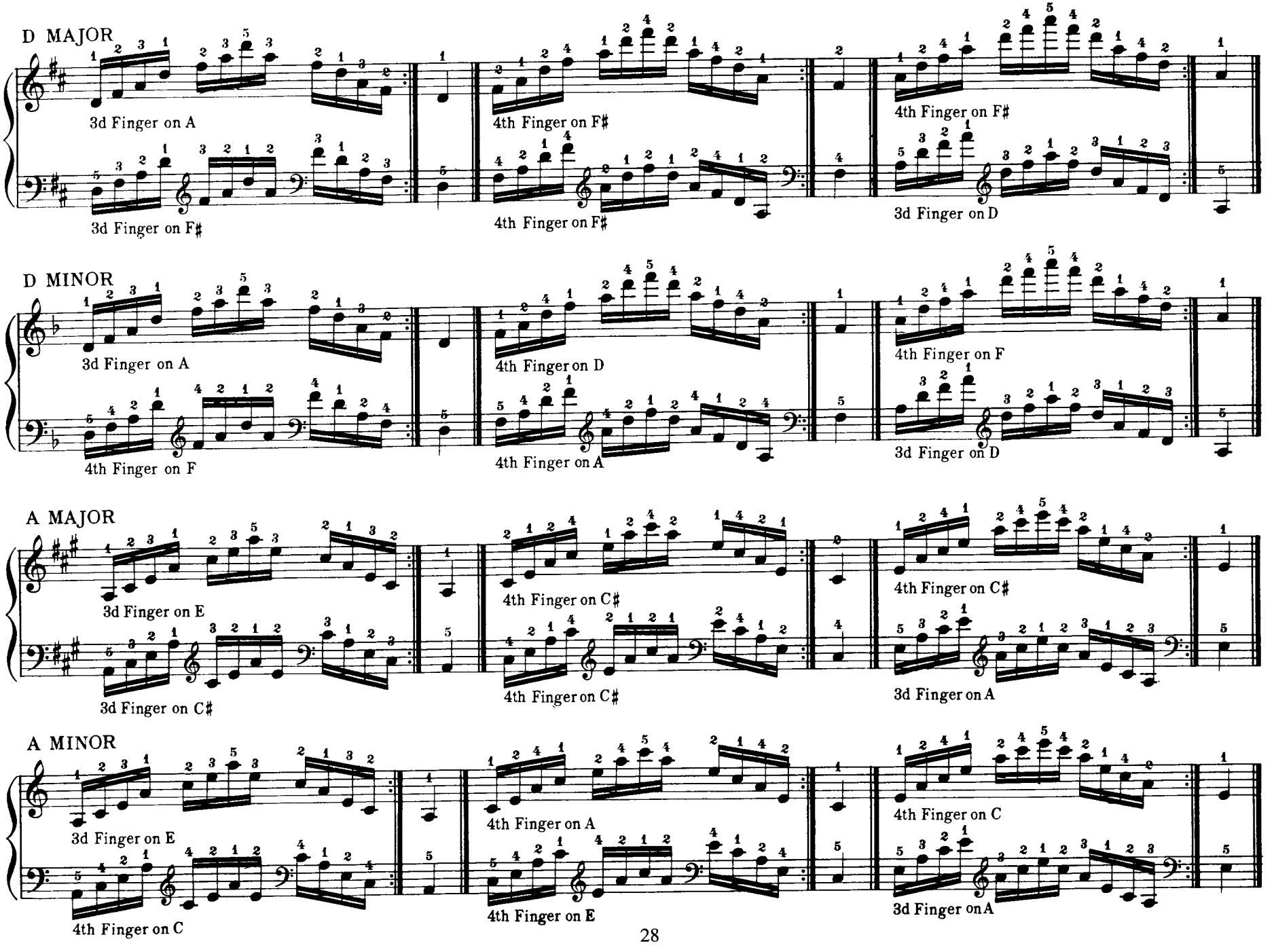
D MAJOR
3d Finger on A
3d Finger on F♯
4th Finger on F♯
4th Finger on F♯
4th Finger on F♯
3d Finger on D
D MINOR
3d Finger on A
4th Finger on F
4th Finger on D
4th Finger on A
4th Finger on F
3d Finger on D
A MAJOR
3d Finger on E
3d Finger on C♯
4th Finger on C♯
4th Finger on C♯
4th Finger on C♯
3d Finger on A
A MINOR
3d Finger on E
4th Finger on C
4th Finger on A
4th Finger on E
4th Finger on C
3d Finger on A

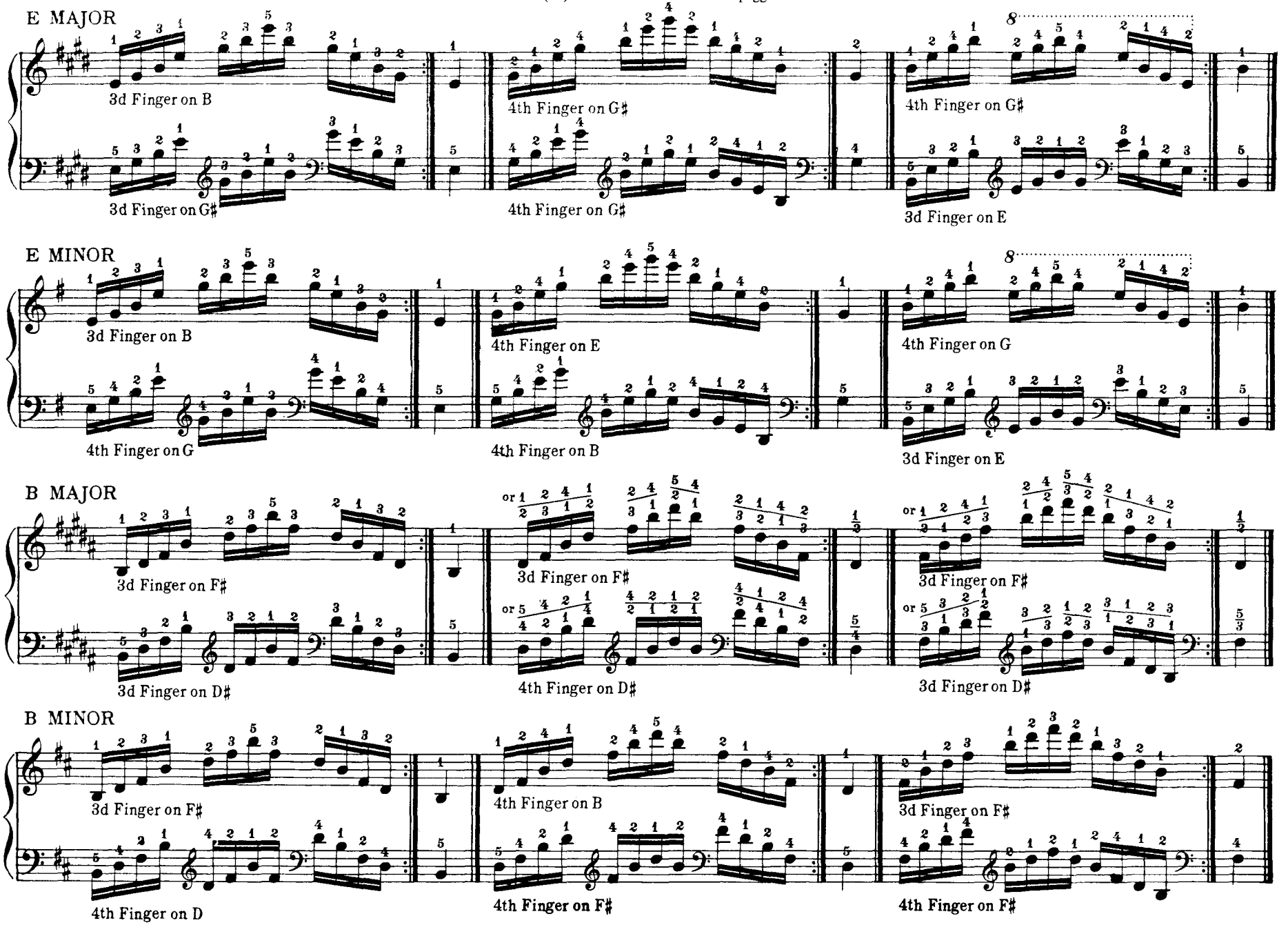
E MAJOR
3d Finger on B
3d Finger on G♯
4th Finger on G♯
4th Finger on G♯
4th Finger on G♯
3d Finger on E
E MINOR
3d Finger on B
4th Finger on G
4th Finger on E
4th Finger on B
4th Finger on G
3d Finger on E
B MAJOR
3d Finger on F♯
3d Finger on D♯
or
3d Finger on F♯
4th Finger on D♯
or
3d Finger on F♯
3d Finger on D♯
B MINOR
3d Finger on F♯
4th Finger on D
4th Finger on B
4th Finger on F♯
3d Finger on F♯
4th Finger on F♯

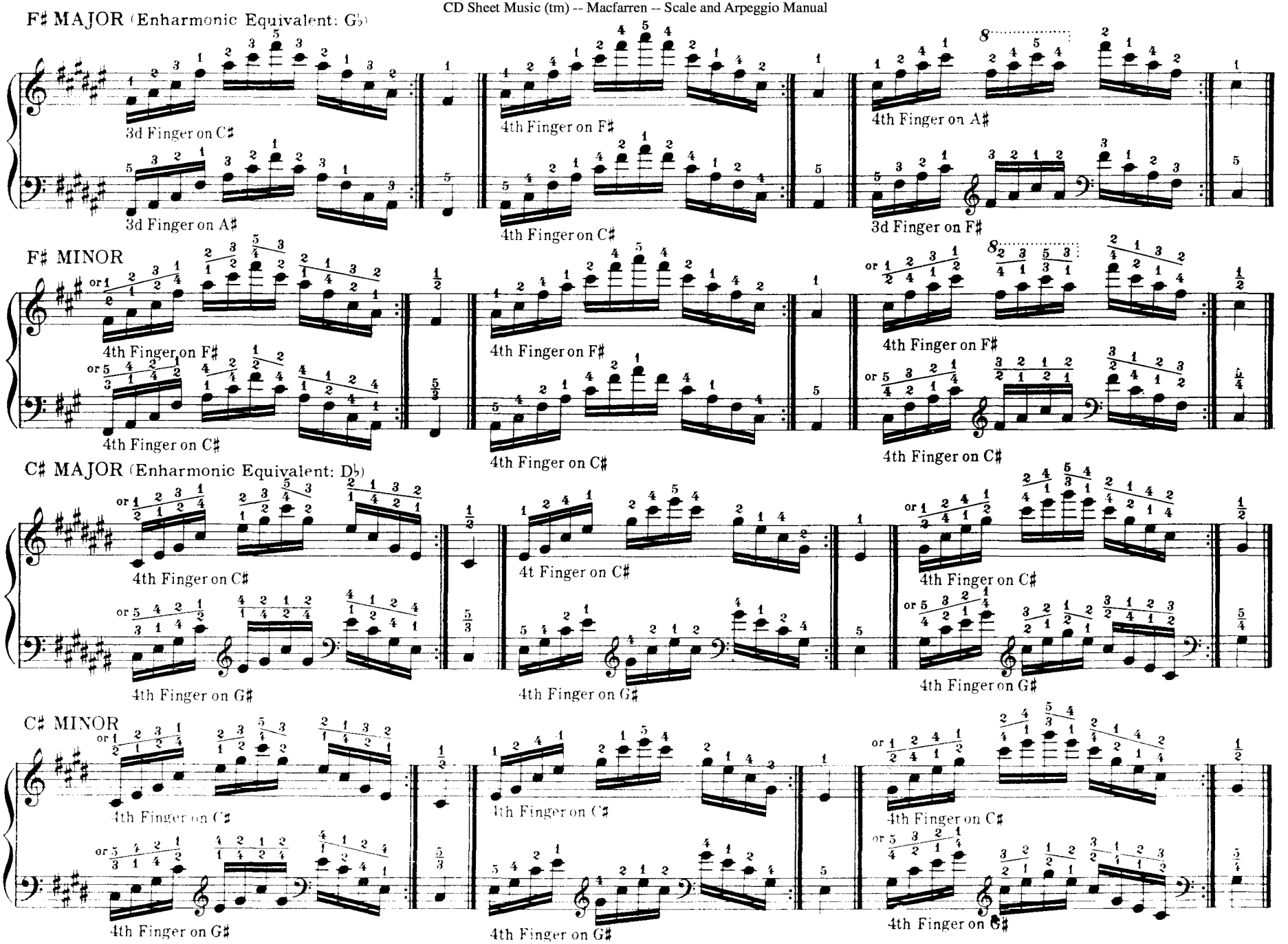
F♯ MAJOR (Enharmonic Equivalent: G♭)
3d Finger on C♯
3d Finger on A♯
4th Finger on F♯
4th Finger on C♯
4th Finger on A♯
3d Finger on F♯
F♯ MINOR
4th Finger on F♯
4th Finger on C♯
4th Finger on F♯
4th Finger on C♯
4th Finger on F♯
4th Finger on C♯
C♯ MAJOR (Enharmonic Equivalent: D♭)
4th Finger on C♯
4th Finger on G♯
4t Finger on C♯
4th Finger on G♯
4th Finger on C♯
4th Finger on G♯
C♯ MINOR
4th Finger on C♯
4th Finger on G♯
4th Finger on C♯
4th Finger on G♯
4th Finger on C♯
4th Finger on G♯

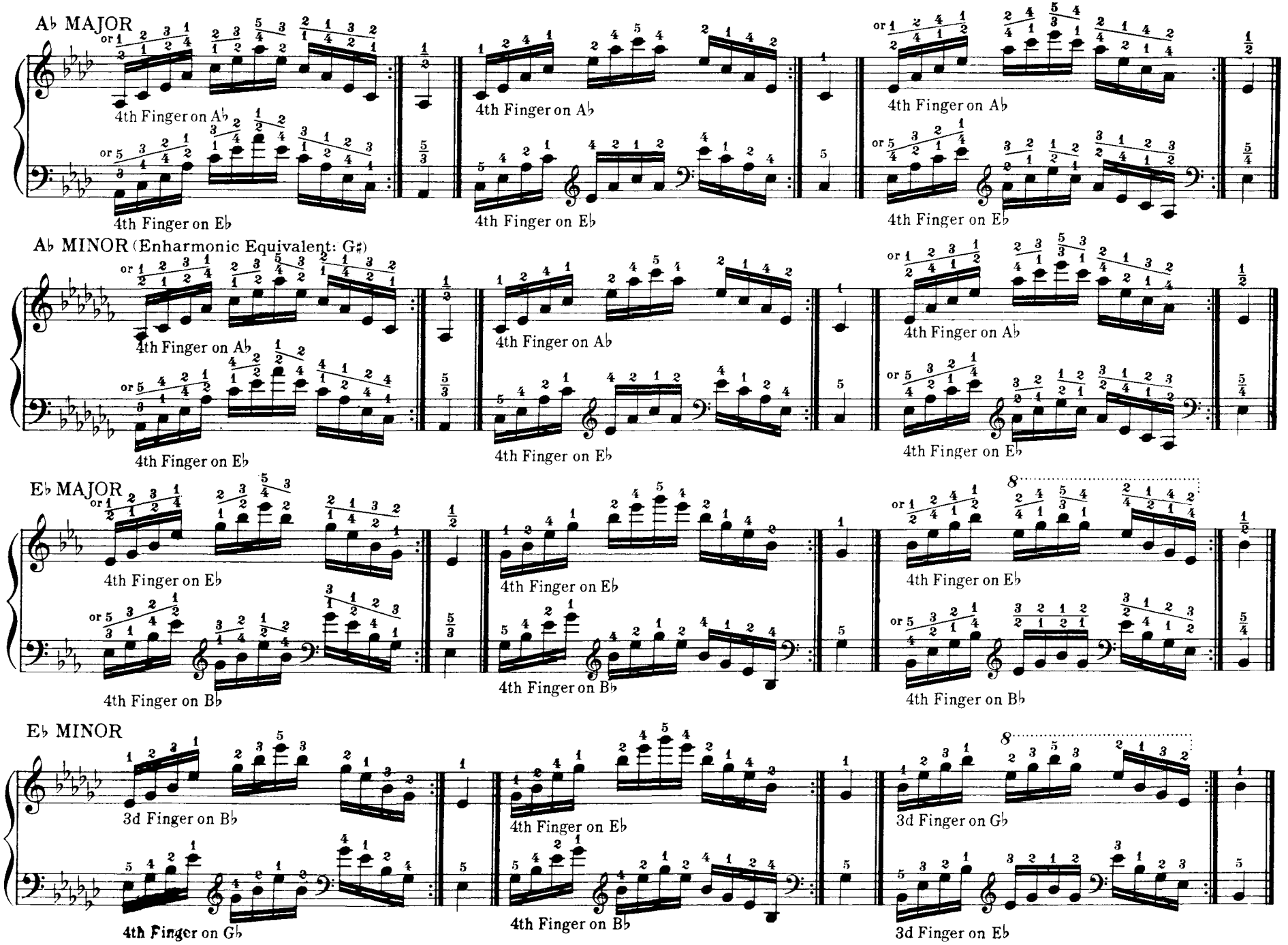
A♭ MAJOR
4th Finger on A♭
4th Finger on E♭
A♭ MINOR (Enharmonic Equivalent: G♯)
4th Finger on A♭
4th Finger on E♭
E♭ MAJOR
4th Finger on E♭
4th Finger on B♭
E♭ MINOR
3d Finger on B♭
4th Finger on E♭
3d Finger on G♭
4th Finger on G♭
4th Finger on B♭
3d Finger on E♭

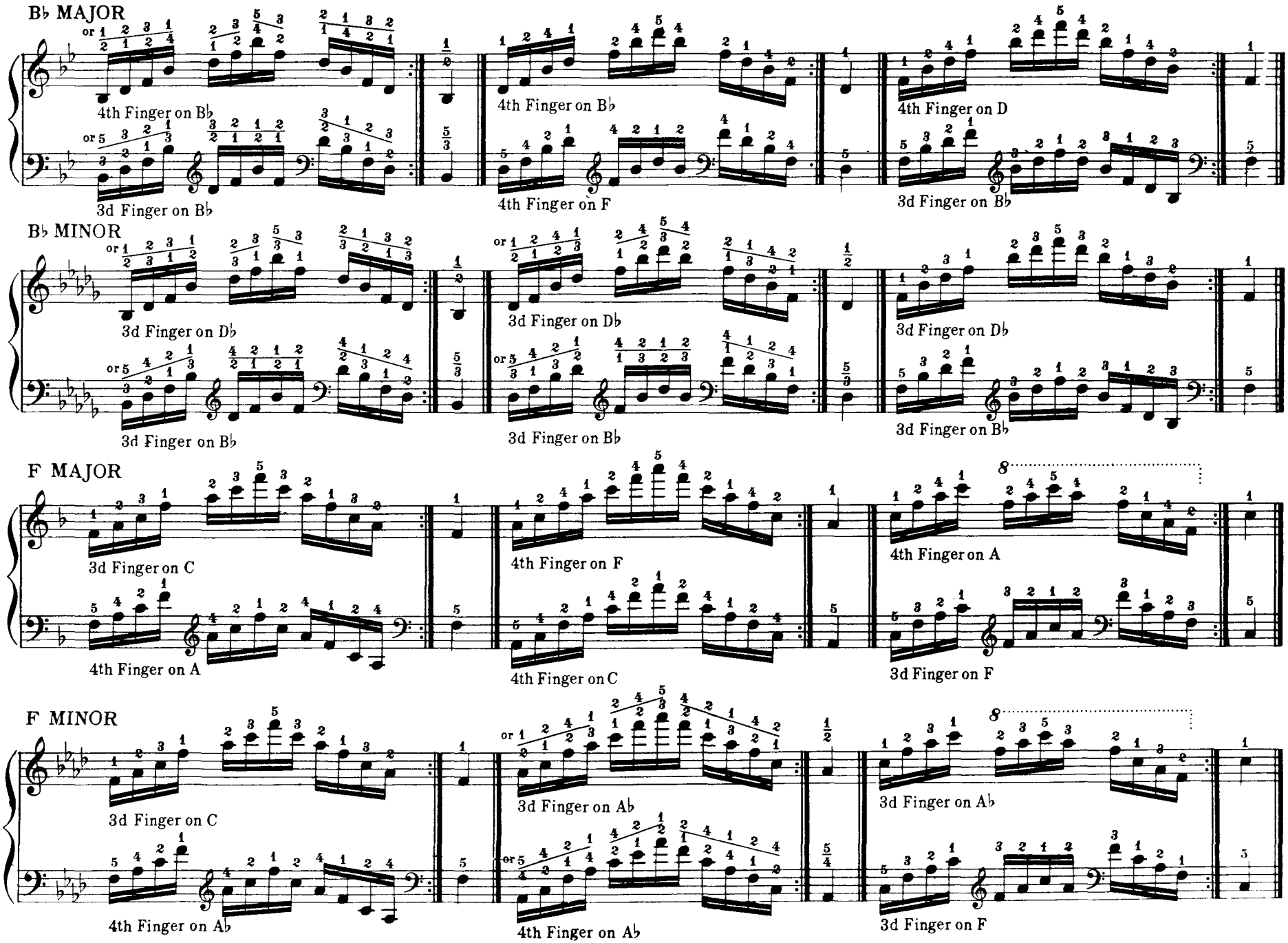
B♭ MAJOR
4th Finger on B♭
3d Finger on B♭
4th Finger on B♭
4th Finger on F
4th Finger on D
3d Finger on B♭
B♭ MINOR
3d Finger on D♭
3d Finger on B♭
3d Finger on D♭
3d Finger on B♭
3d Finger on D♭
3d Finger on B♭
F MAJOR
3d Finger on C
4th Finger on A
4th Finger on F
4th Finger on C
4th Finger on A
3d Finger on F
F MINOR
3d Finger on C
4th Finger on A♭
3d Finger on A♭
4th Finger on A♭
3d Finger on A♭
3d Finger on F

# Arpeggios of Dominant Seventh-Chords

In the Key of C

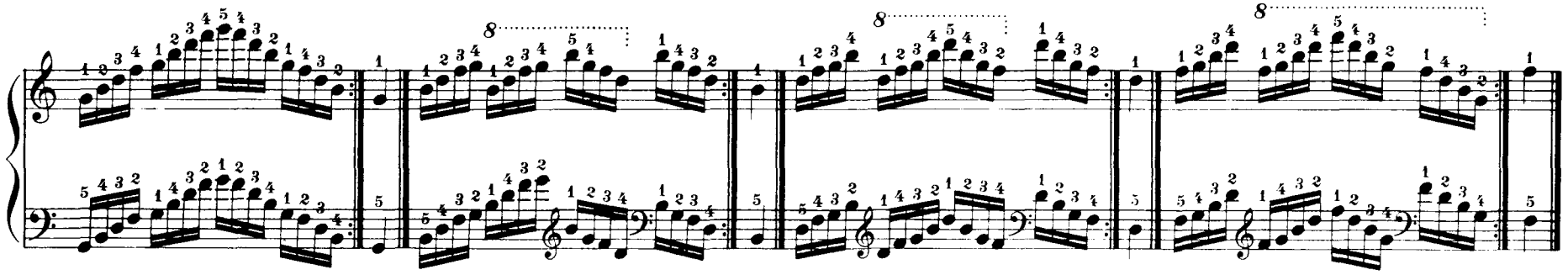

In the Key of G

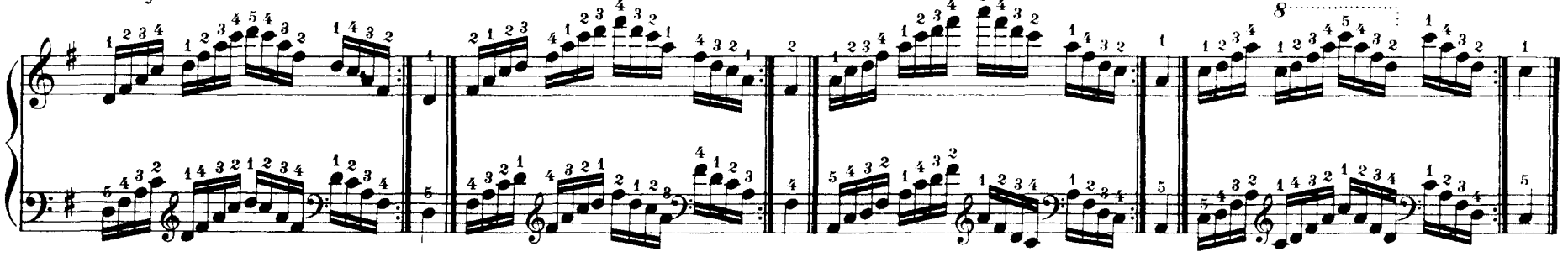

In the Key of D

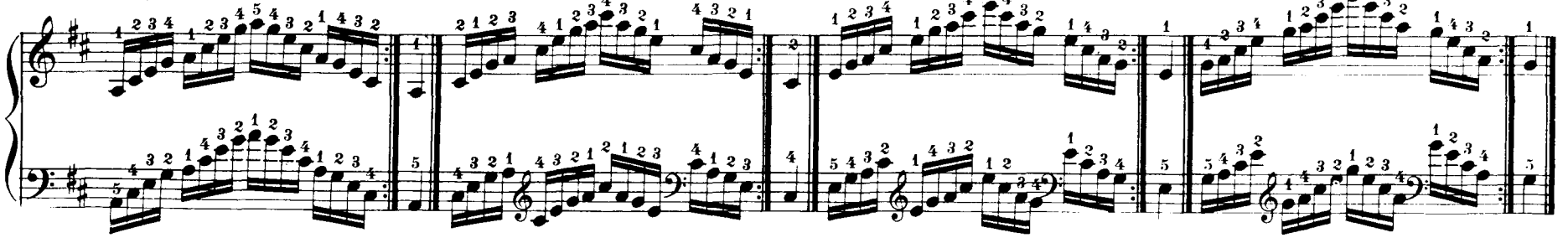

In the Key of A

In the Key of E

In the Key of B

In the Key of F♯ (Enharmonic Equivalent: G♭)

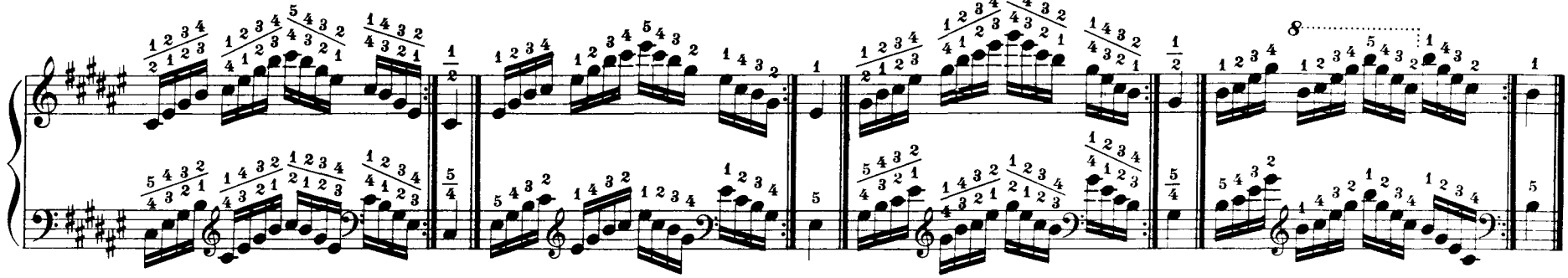

In the Key of C♯ (Enharmonic Equivalent: D♭)

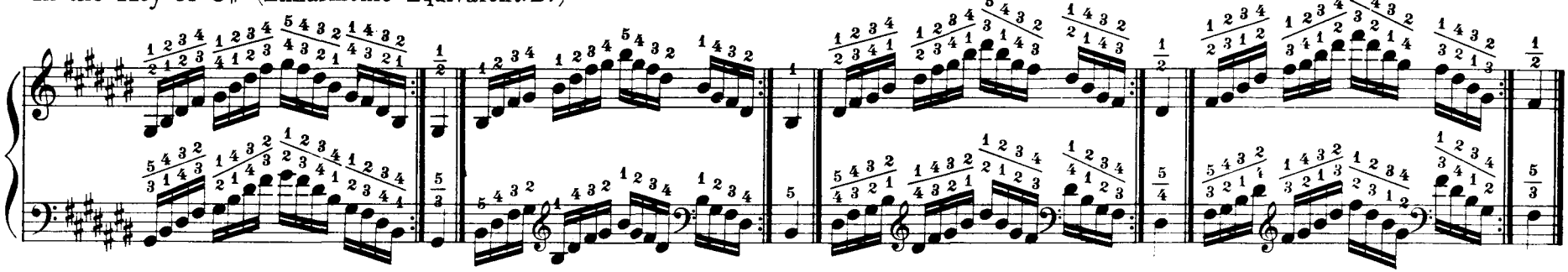

In the Key of A♭

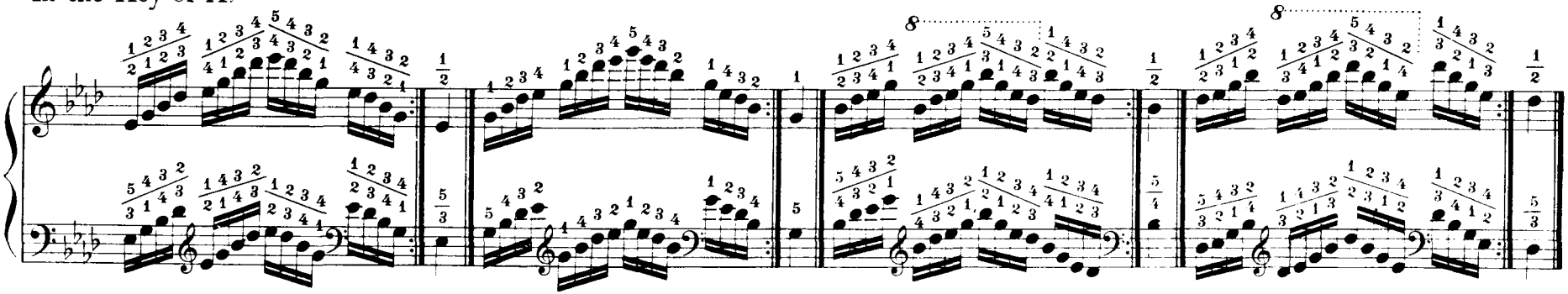

In the Key of E♭

In the Key of B♭

In the Key of F

# Arpeggios of Diminished Seventh-Chords

In the Key of C

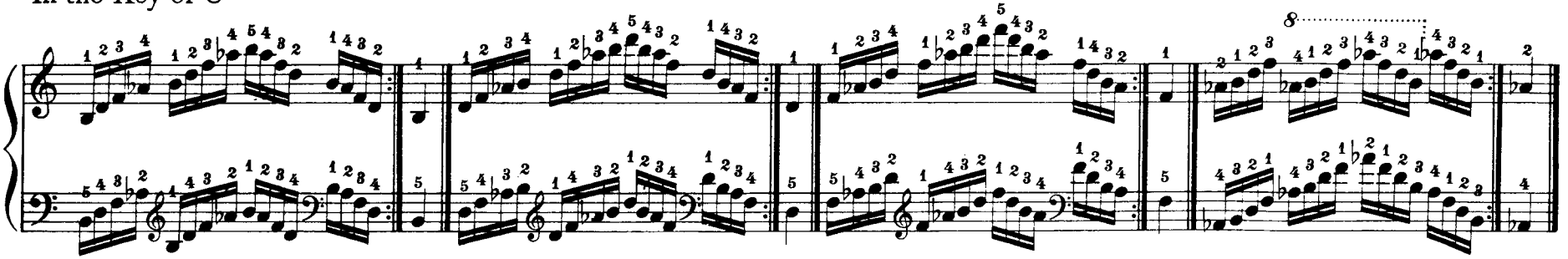

In the Key of G

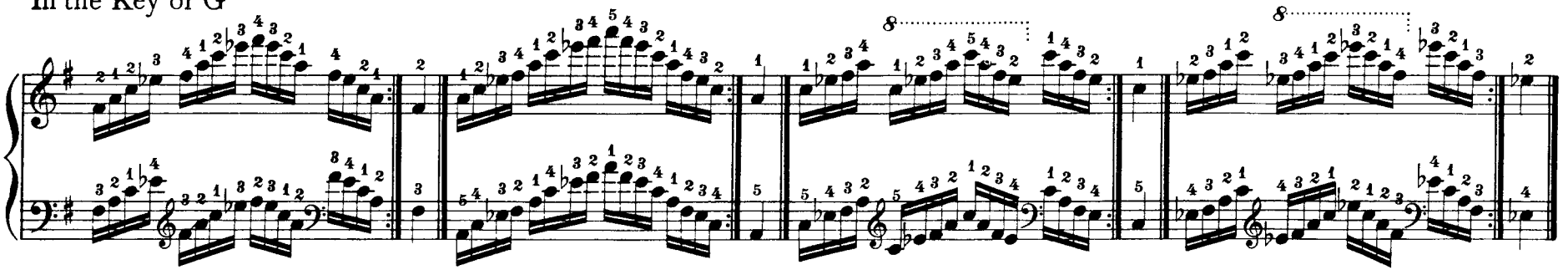

In the Key of D

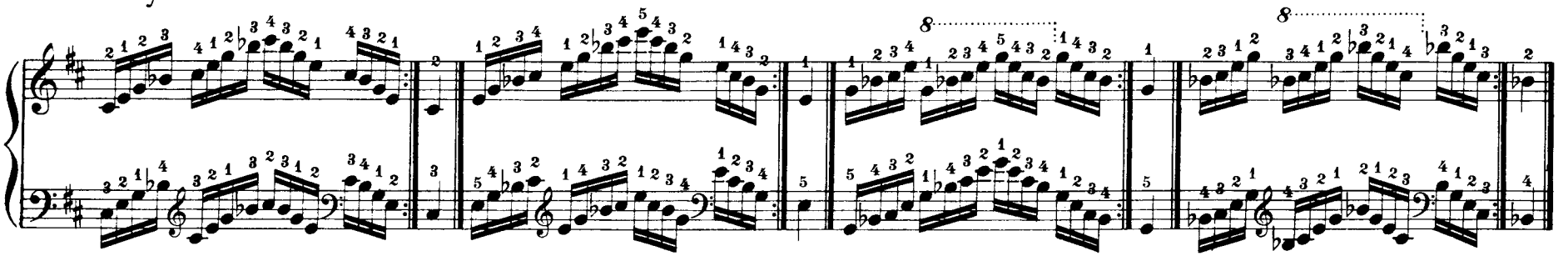

In the Key of A

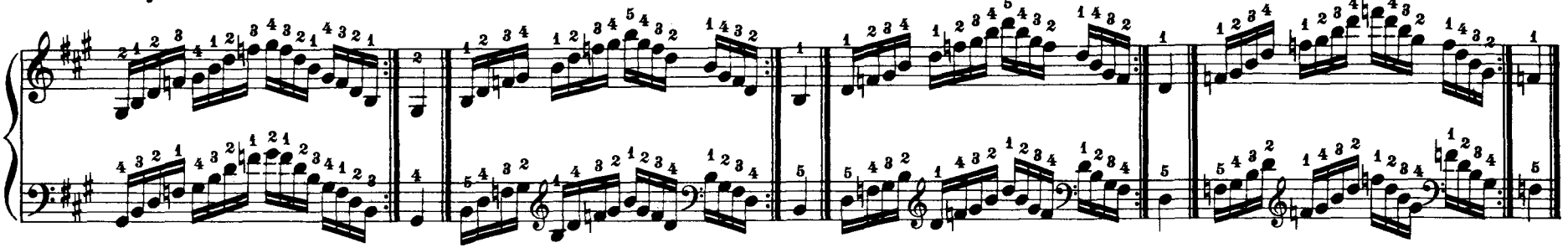

In the Key of E

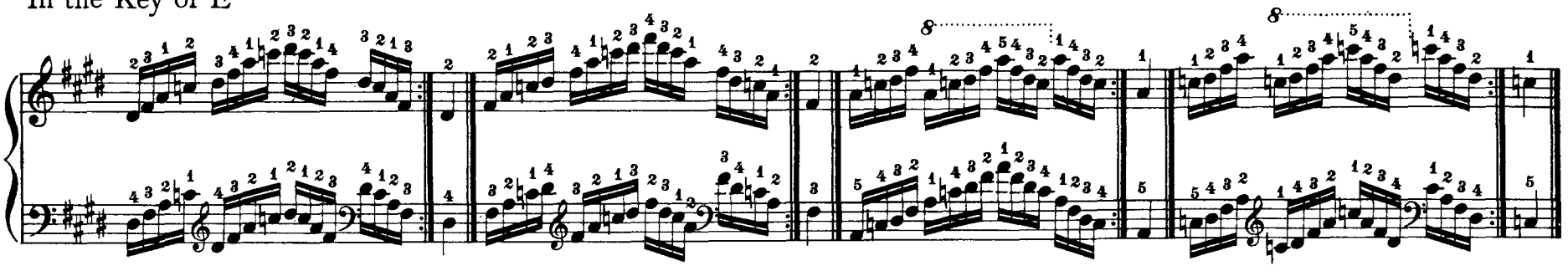

In the Key of B

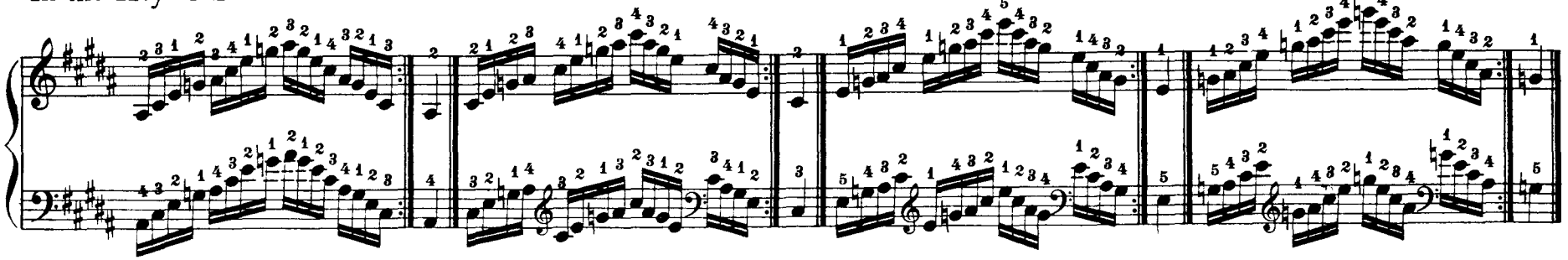

In the Key of F♯ (Enharmonic Equivalent: G♭)

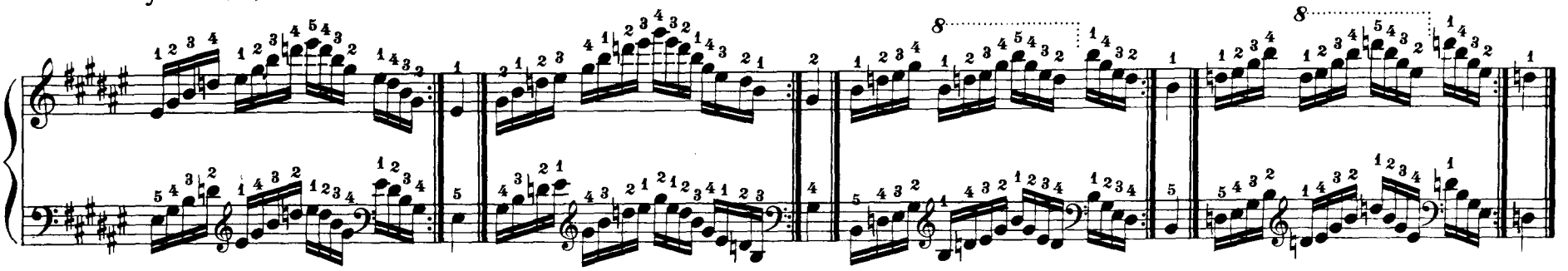

In the Key of C♯ (Enharmonic Equivalent: D♭)

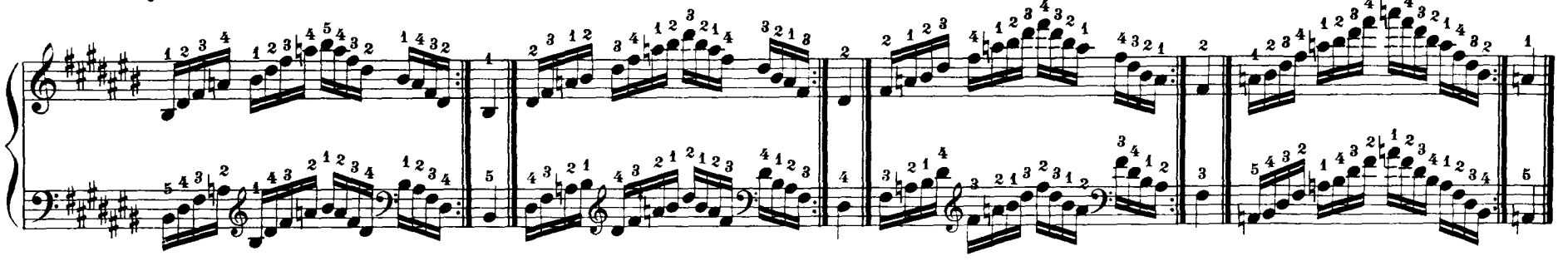

In the Key of A♭

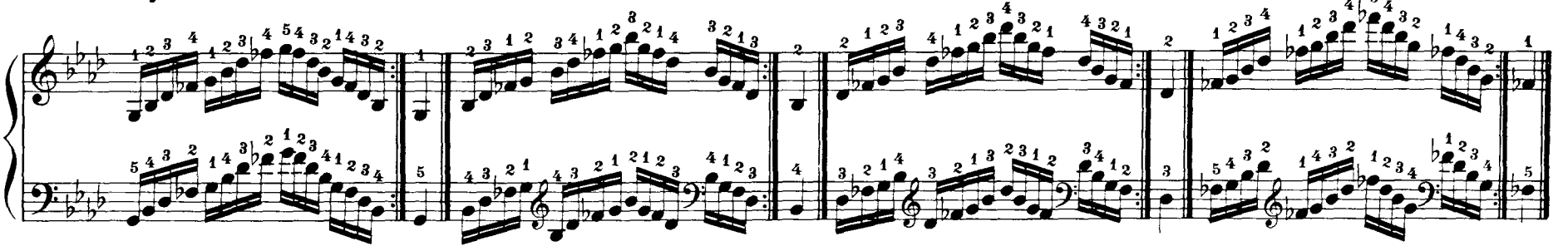

In the Key of E♭

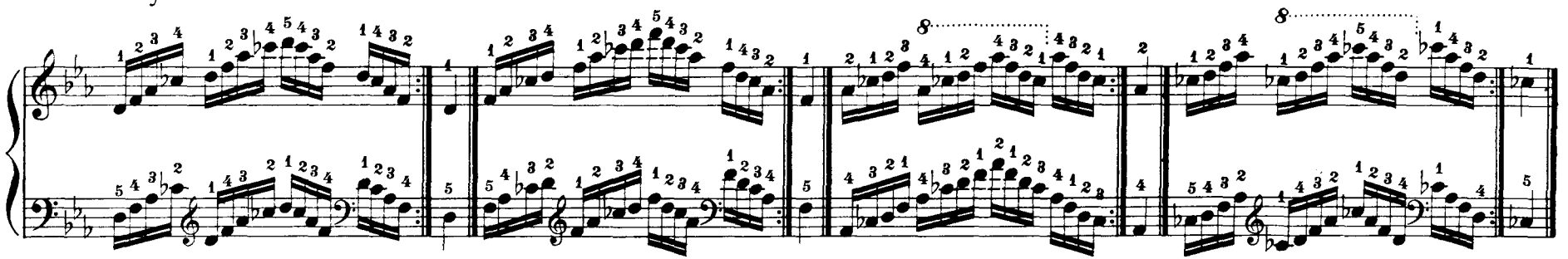

In the Key of B♭

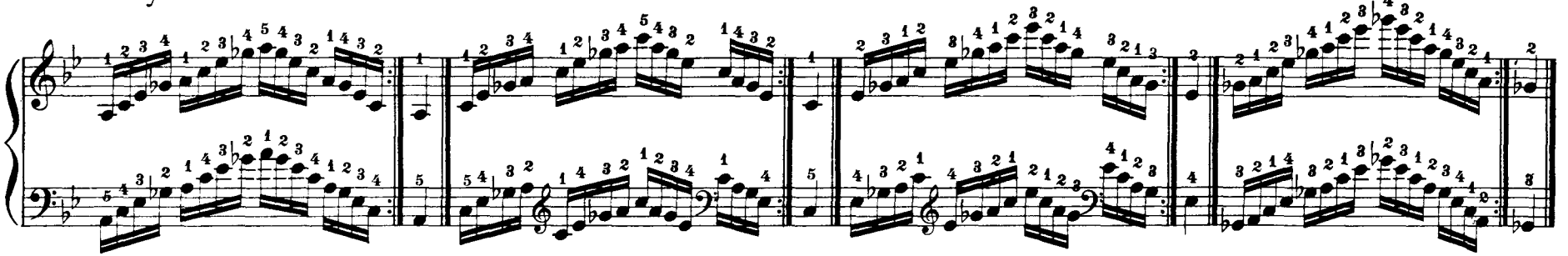

In the Key of F

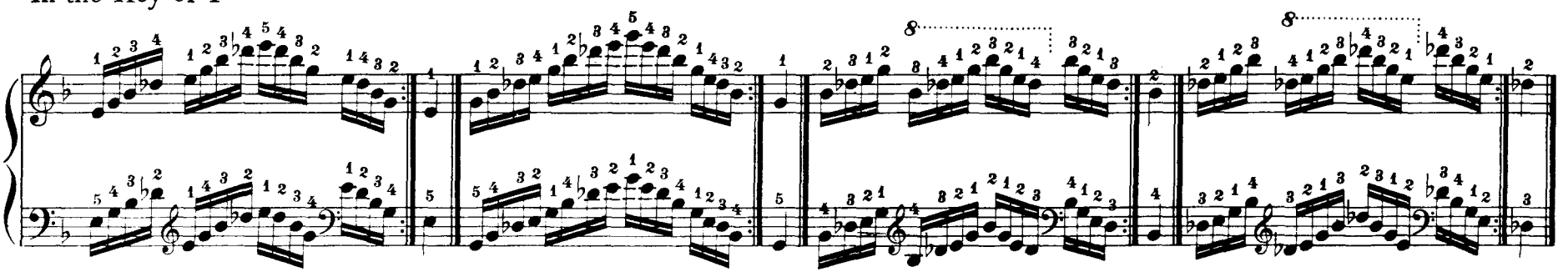

# Scales in Double Thirds

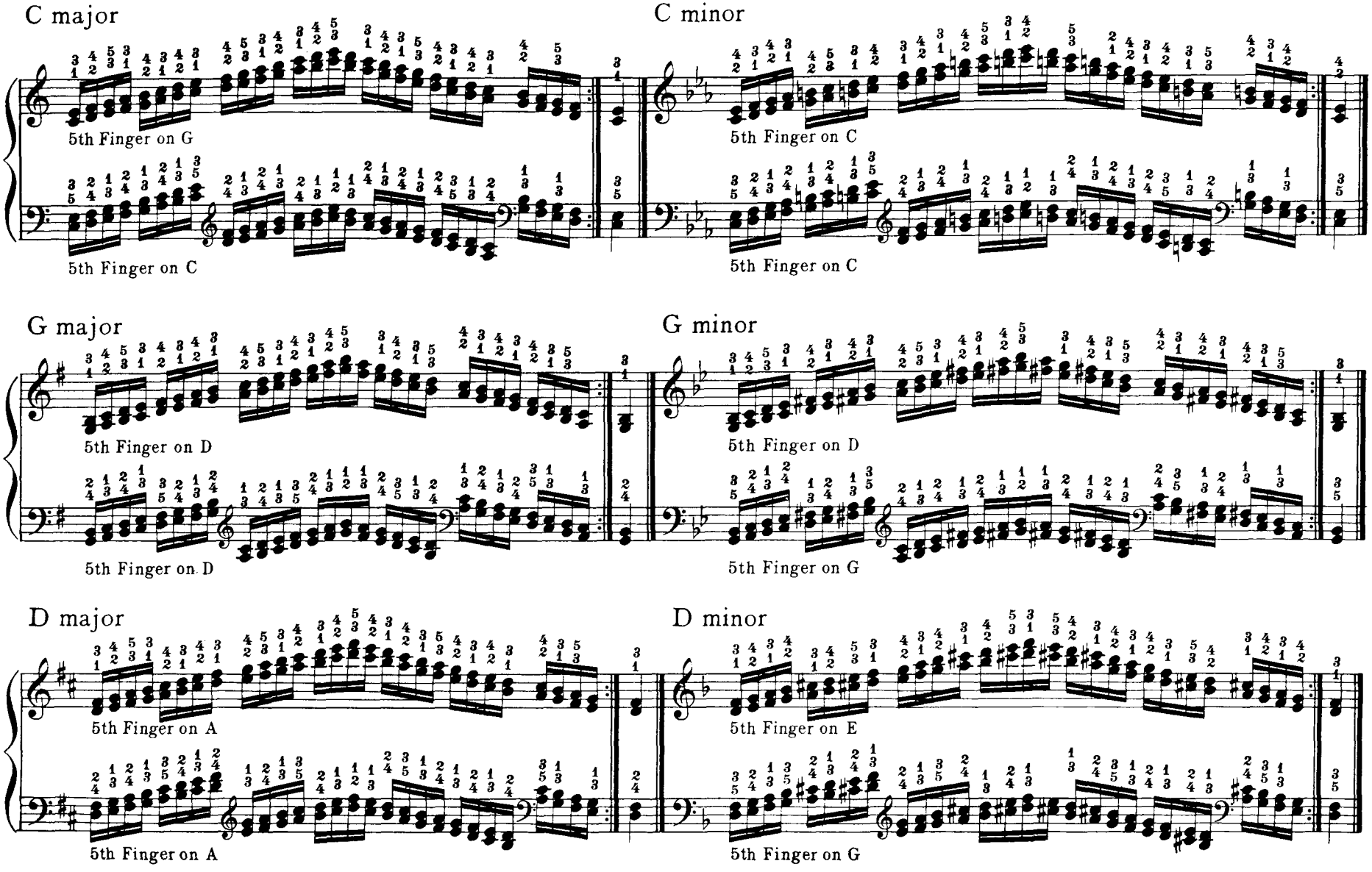

A major

5th Finger on E

5th Finger on A

A minor

5th Finger on B

5th Finger on E

E major

5th Finger on B

5th Finger on A

E minor

5th Finger on B

5th Finger on A

B major

5th Finger on F♯

5th Finger on A♯

B minor

5th Finger on A♯

5th Finger on A♯

F♯ major

5th Finger on F♯

5th Finger on A♯

F♯ minor (Enharmonic Equivalent: G♭)

5th Finger on E♯

5th Finger on A

C♯ major

5th Finger on F♯

5th Finger on A♯

C♯ minor (Enharmonic Equivalent: D♭)

5th Finger on B♯

5th Finger on A

A♭ major

5th Finger on G

5th Finger on F

A♭ minor (Enharmonic Equivalent: G♯)

5th Finger on G

5th Finger on F♭

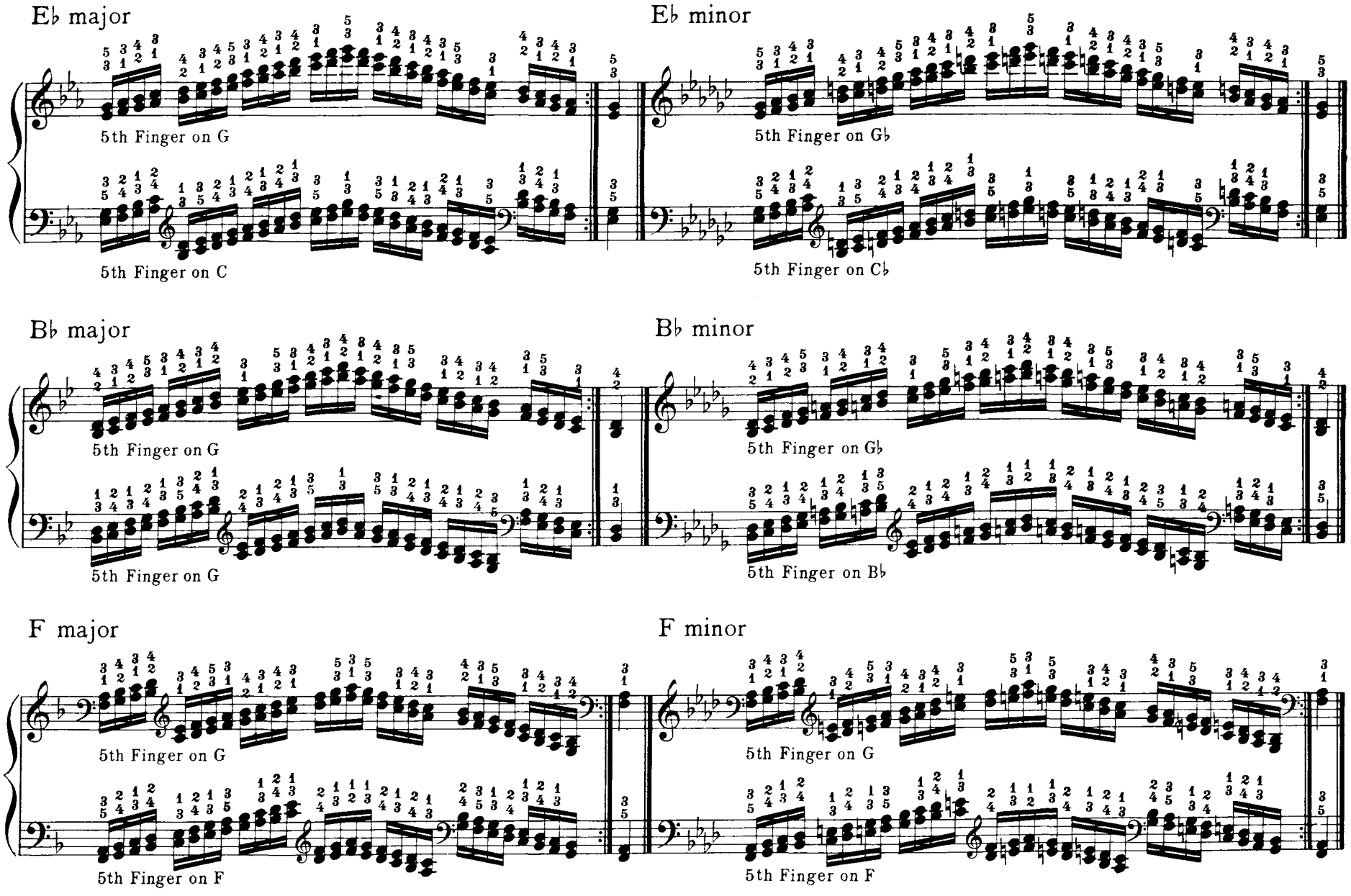
E♭ major
5th Finger on G
5th Finger on C
E♭ minor
5th Finger on G♭
5th Finger on C♭
B♭ major
5th Finger on G
5th Finger on G
B♭ minor
5th Finger on G♭
5th Finger on B♭
F major
5th Finger on G
5th Finger on F
F minor
5th Finger on G
5th Finger on F

# Scales in Double Sixths

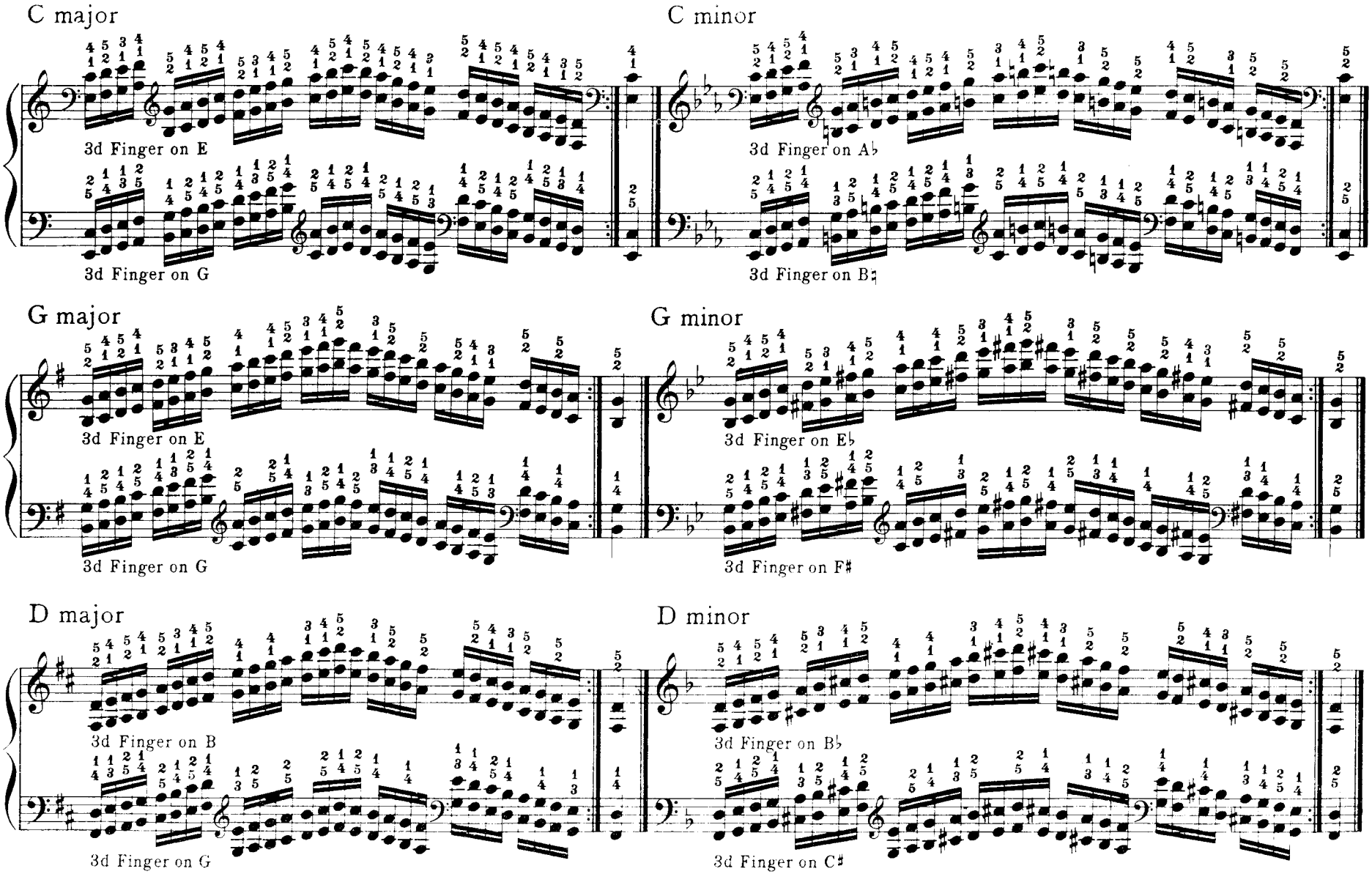

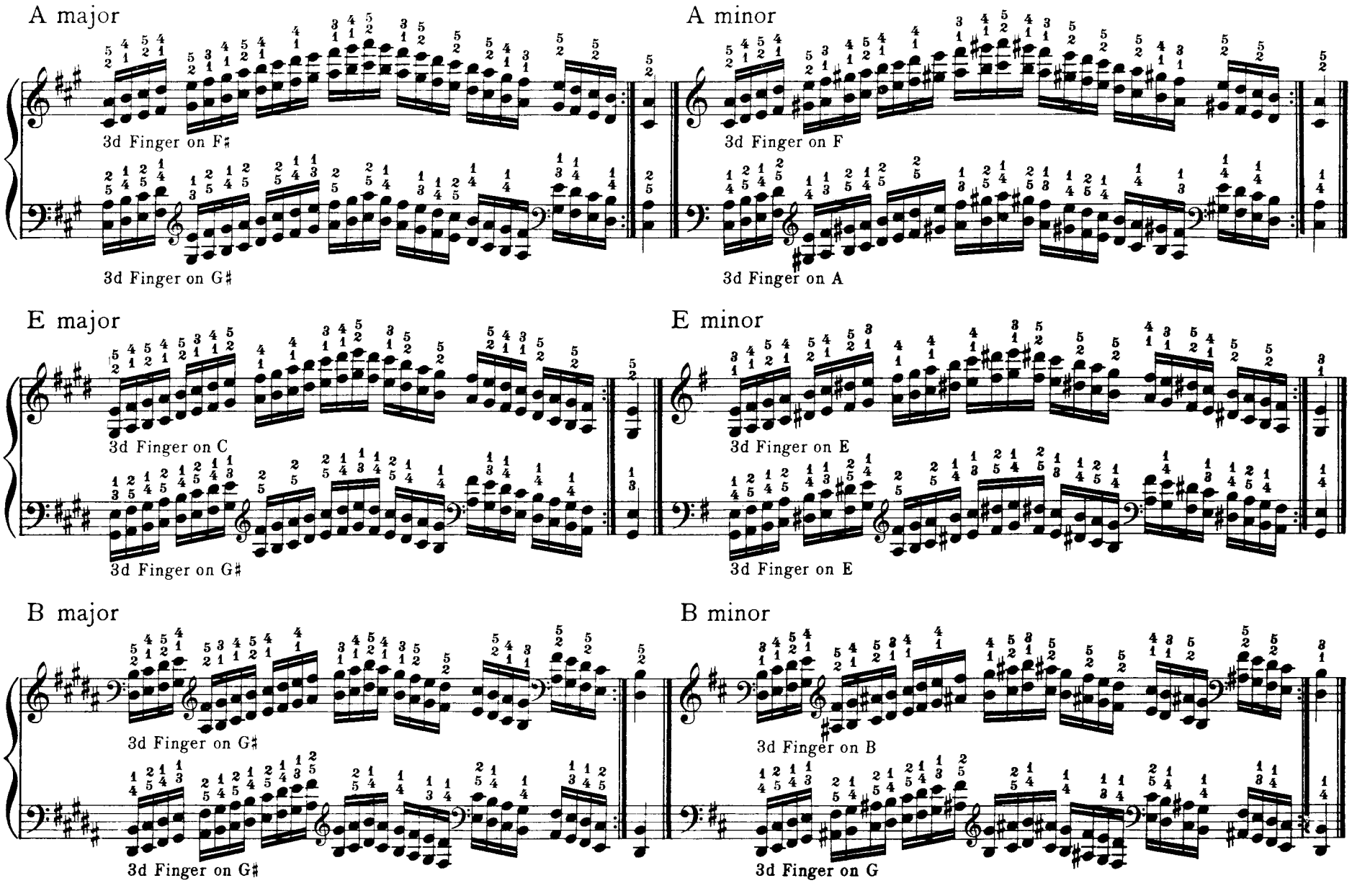
A major
3d Finger on F♯
3d Finger on G♯
A minor
3d Finger on F
3d Finger on A
E major
3d Finger on C
3d Finger on G♯
E minor
3d Finger on E
3d Finger on E
B major
3d Finger on G♯
3d Finger on G♯
B minor
3d Finger on B
3d Finger on G

F♯ major

3d Finger on G♯

3d Finger on G♯

F♯ minor (Enharmonic Equivalent: G♭)

3d Finger on F♯

3d Finger on G♯

C♯ major

3d Finger on G♯

3d Finger on G♯

C♯ minor (Enharmonic Equivalent: D♭)

3d Finger on C♯

3d Finger on G♯

A♭ major

3d Finger on A♭

3d Finger on E♭

A♭ minor

3d Finger on A♭

3d Finger on E♭

E♭ major

3d Finger on A♭

3d Finger on B♭

E♭ minor

3d Finger on E♭

3d Finger on B♭

B♭ major

3d Finger on A

3d Finger on F

B♭ minor

3d Finger on D♭

3d Finger on D♭

F major

3d Finger on E

3d Finger on C

F minor

3d Finger on D♭

3d Finger on A♭

## Chromatic Scale in Double Minor Thirds

5th Finger on G and D

5th Finger on D and A

## Chromatic Scale in Double Minor Sixths

4th Finger on F♯
2d Finger on A♯

2d Finger on F♯
4th Finger on A♯

## Chromatic Scale in Double Major Sixths

3d Finger on C♯ and G♯

3d Finger on E♭ and A♭

## Chromatic Scale in Complete Chords of the Sixth

3d Finger on F and B♭

3d Finger on all black keys

## Chromatic Scale in Complete Chords of Diminished Sevenths

3d Finger on E♭ and B♭

3d Finger on B and F♯

## Chromatic Scale in Double Octaves, Legato

3d Finger on E♭ and B♭

3d Finger on D♭ and F♯

## Chromatic Scale in Double Octaves, Staccato

5th Finger on every octave

5th Finger on every octave

# Scales in Double Octaves

C major, legato

5th Finger on every octave

5th Finger on every octave

C minor, legato

4th Finger on all black keys

4th Finger on all black keys

C major, staccato

5th Finger on every octave

5th Finger on every octave

C minor, staccato

5th Finger on every octave

5th Finger on every octave

G major, legato

4th Finger on all black keys

4th Finger on all black keys

G minor, legato

4th Finger on all black keys

4th Finger on all black keys

G major, staccato

5th Finger on every octave

5th Finger on every octave

G minor, staccato

5th Finger on every octave

5th Finger on every octave

D major, legato

4th Finger on all black keys

4th Finger on all black keys

D minor, legato

4th Finger on all black keys

4th Finger on all black keys

D major, staccato

5th Finger on every octave

5th Finger on every octave

D minor, staccato

5th Finger on every octave

5th Finger on every octave

A major, legato

4th Finger on all black keys

4th Finger on all black keys

A minor, legato

4th Finger on all black keys

4th Finger on all black keys

A major, staccato

5th Finger on every octave

5th Finger on every octave

A minor, staccato

5th Finger on every octave

5th Finger on every octave

E major, legato

4th Finger on all black keys

4th Finger on all black keys

E minor, legato

4th Finger on all black keys

4th Finger on all black keys

E major, staccato

5th Finger on every octave

5th Finger on every octave

E minor, staccato

5th Finger on every octave

5th Finger on every octave

B major, legato

4th Finger on all black keys

4th Finger on all black keys

B minor, legato

4th Finger on all black keys

4th Finger on all black keys

B major, staccato

5th Finger on every octave

5th Finger on every octave

B minor, staccato

5th Finger on every octave

5th Finger on every octave

F♯ major (Enharm. Equiv.: G♭), legato

4th Finger on all black keys

4th Finger on all black keys

F♯ minor (Enharm. Equiv.: G♭), legato

4th Finger on all black keys

4th Finger on all black keys

F♯ major (Enharm. Equiv.: G♭), staccato

5th Finger on every octave

5th Finger on every octave

F♯ minor (Enharm. Equiv.: G♭), staccato

5th Finger on every octave

5th Finger on every octave

C♯ major, legato

4th Finger on all black keys

4th Finger on all black keys

C♯ minor (Enharm. Equiv.: D♭), legato

4th Finger on all black keys

4th Finger on all black keys

C♯ major, staccato

5th Finger on every octave

5th Finger on every octave

C♯ minor (Enharm. Equiv.: D♭), staccato

5th Finger on every octave

5th Finger on every octave

A♭ major, legato

4th Finger on all black keys

4th Finger on all black keys

A♭ minor (Enharm. Equiv.: G♯ minor), legato

4th Finger on all black keys

4th Finger on all black keys

A♭ major, staccato

5th Finger on every octave

5th Finger on every octave

A♭ minor (Enharm. Equiv.: G♯ minor), staccato

5th Finger on every octave

5th Finger on every octave

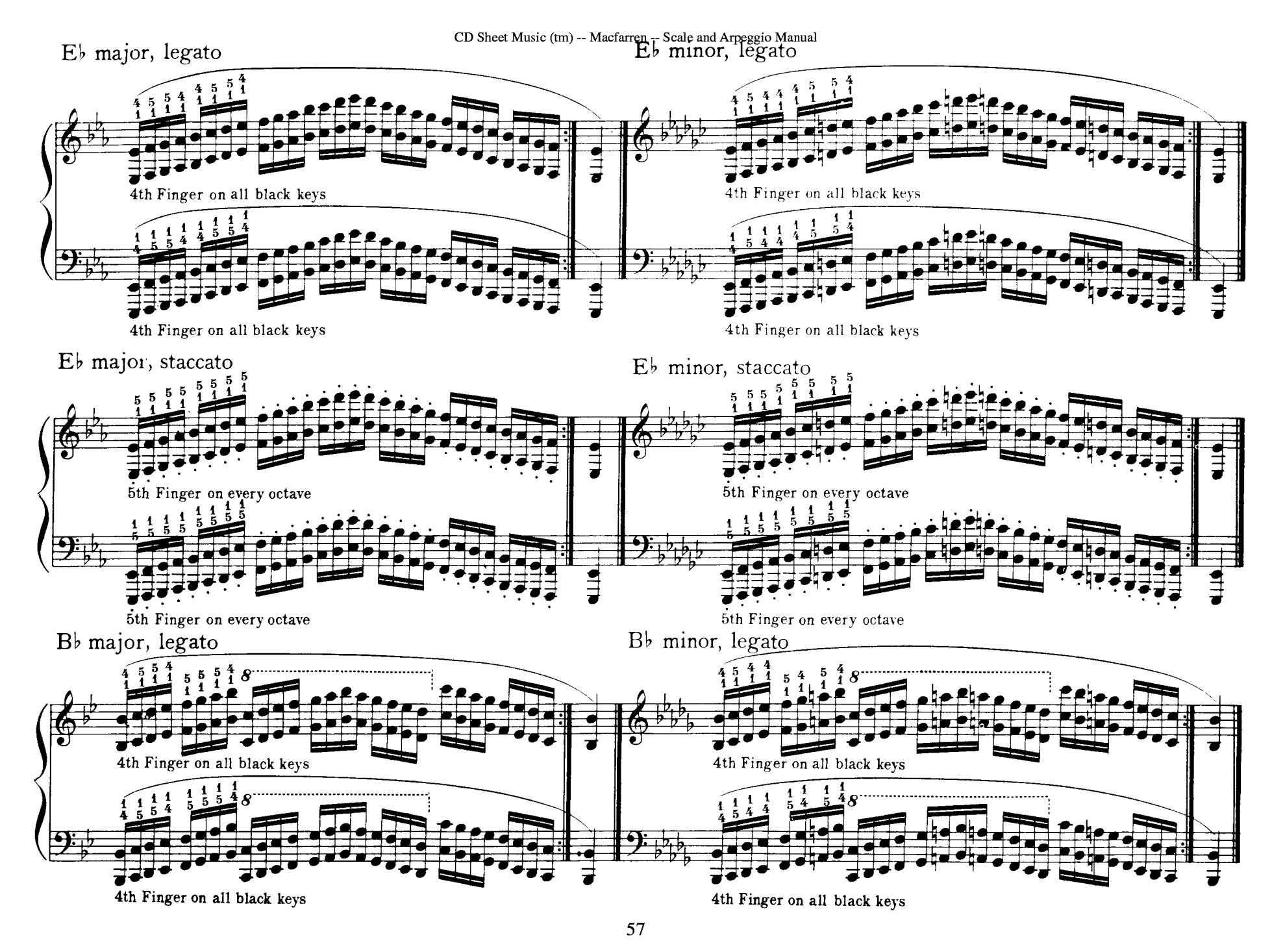
E♭ major, legato
4th Finger on all black keys
4th Finger on all black keys
E♭ minor, legato
4th Finger on all black keys
4th Finger on all black keys
E♭ major, staccato
5th Finger on every octave
5th Finger on every octave
E♭ minor, staccato
5th Finger on every octave
5th Finger on every octave
B♭ major, legato
4th Finger on all black keys
4th Finger on all black keys
B♭ minor, legato
4th Finger on all black keys
4th Finger on all black keys

## B♭ major, staccato

5th Finger on every octave

5th Finger on every octave

## B♭ minor, staccato

5th Finger on every octave

5th Finger on every octave

## F major, legato

4th Finger on all black keys

4th Finger on all black keys

## F minor, legato

4th Finger on all black keys

4th Finger on all black keys

## F major, staccato

5th Finger on every octave

5th Finger on every octave

## F minor, staccato

5th Finger on every octave

5th Finger on every octave

CD Sheet Music™

# Appendix

## Scale of C

C Major, in similar motion

4th Finger on B

4th Finger on D

C Major, in contrary motion

C Major, in Thirds or Tenths

4th Finger on B

4th Finger on D

C Major, in contrary motion, starting from the Third

C Major, in Sixths

4th Finger on B

4th Finger on D

C Major, in contrary motion, starting from the Sixth

Harmonic C Minor, in similar motion

4th Finger on B♮

4th Finger on D

Harmonic C Minor, in contrary motion

Harmonic C Minor, in Thirds or Tenths

4th Finger on B♮

4th Finger on D

Harmonic C Minor, in contrary motion, starting from the Third

Harmonic C Minor, in Sixths

4th Finger on B♮

4th Finger on D

Harmonic C Minor, in contrary motion, starting from the Sixth

## Double Thirds, C Major and Minor, in similar motion

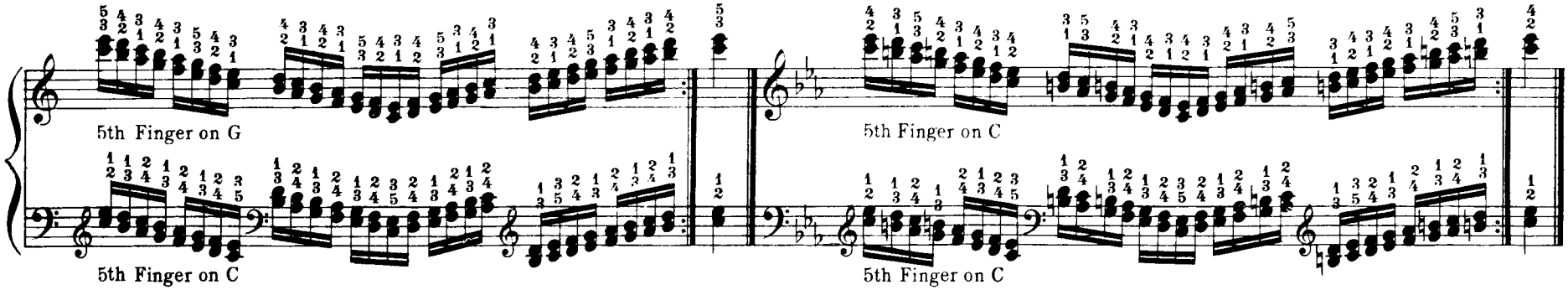


## Double Thirds, C Major, in contrary motion

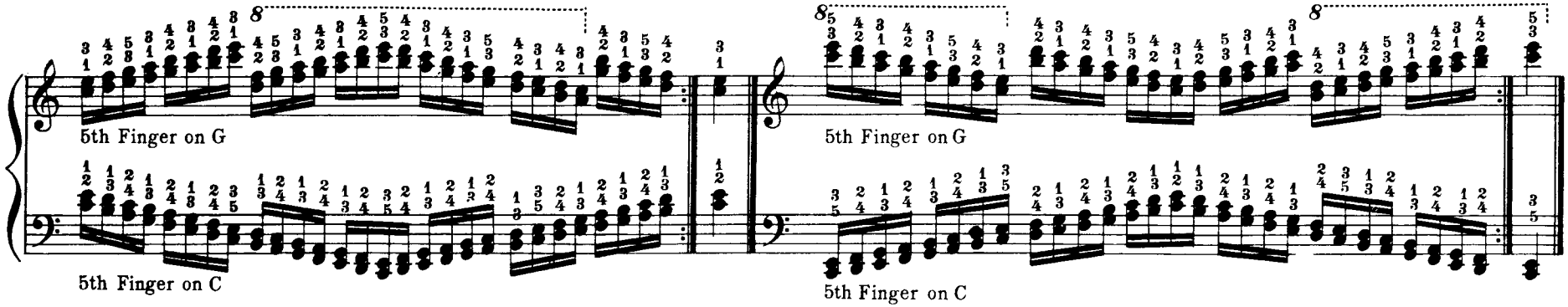


## Double Thirds, C Minor, in contrary motion

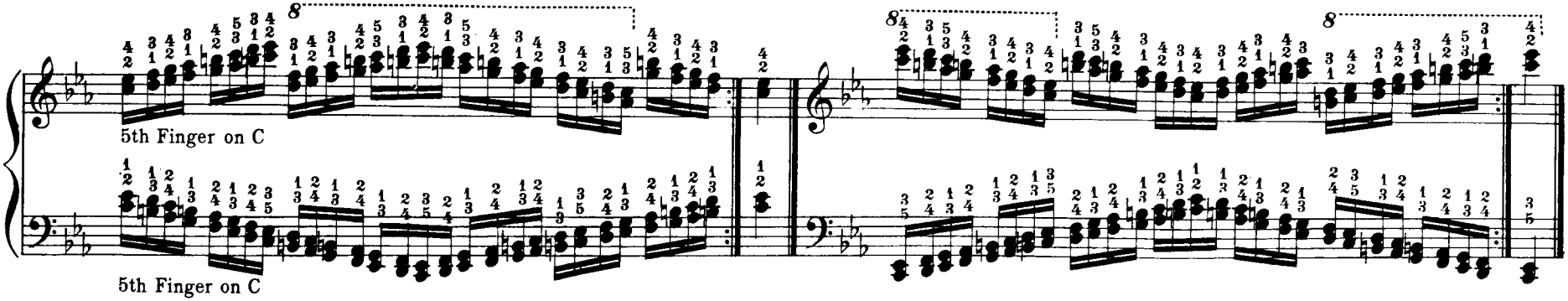

## Double Sixths, C Major and Minor, in similar motion

3d Finger on E

3d Finger on A♭

3d Finger on G

3d Finger on B♮

## Double Sixths, C Major, in contrary motion

3d Finger on E

3d Finger on G

## Double Sixths, C Minor, in contrary motion

3d Finger on A♭

3d Finger on B♮

Double Octaves, C Major and Minor, in similar motion

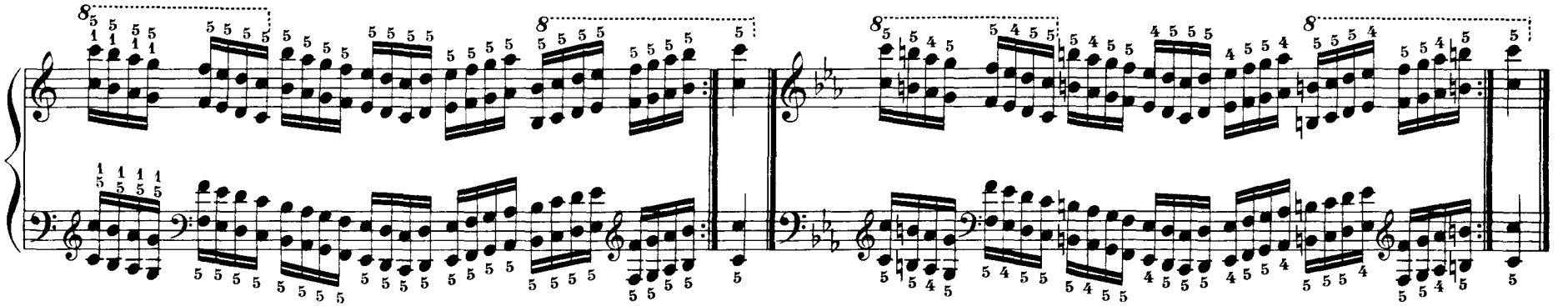

Double Octaves, C Major, in contrary motion

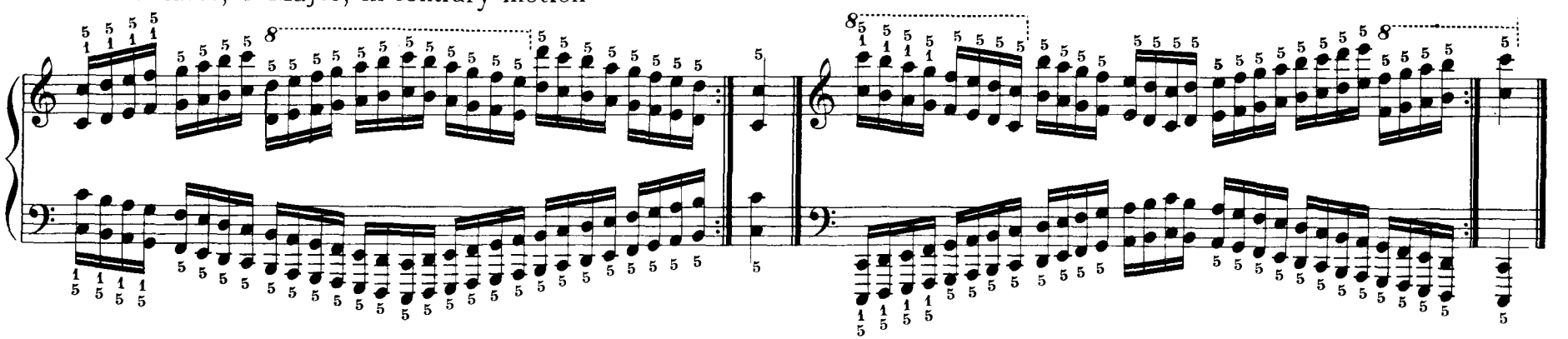

Double Octaves, C Minor, in contrary motion

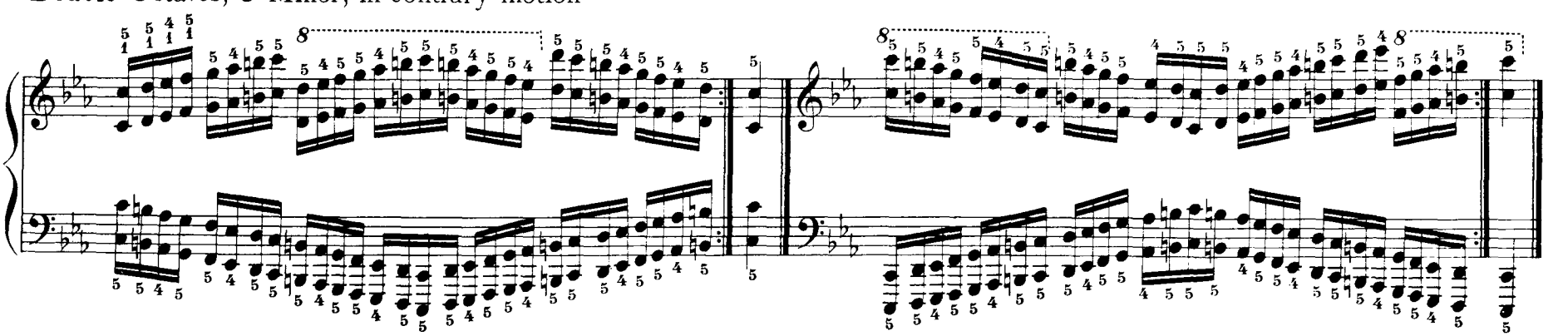

Double Octaves, C Major, in Thirds

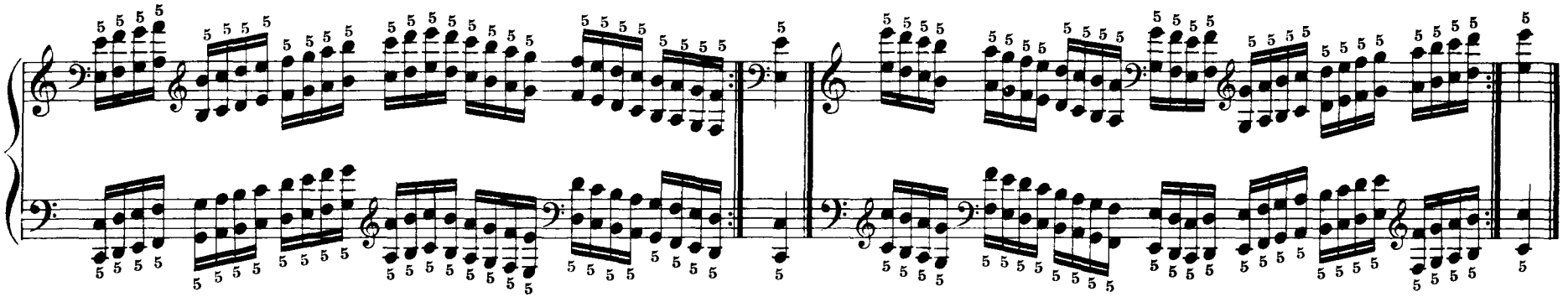

Double Octaves, C Major, in contrary motion, starting from the Third

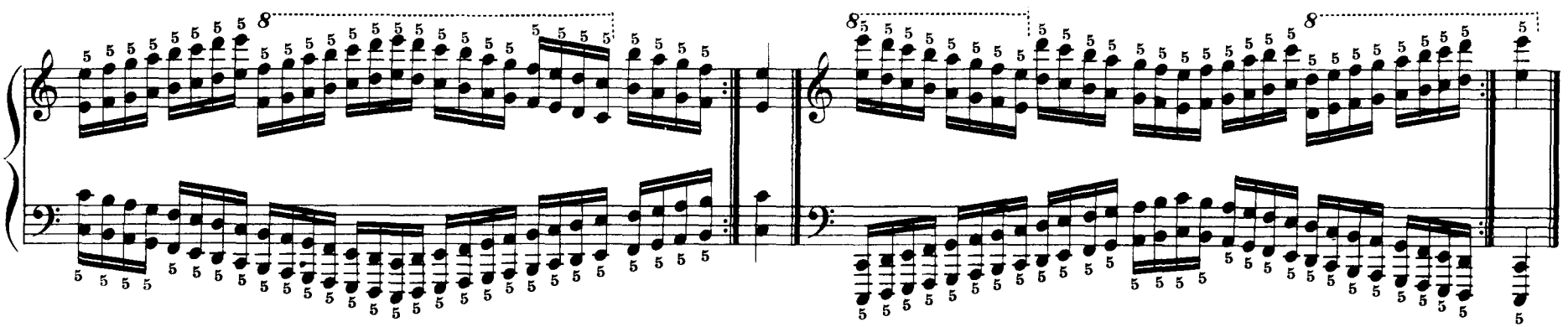

Double Octaves, C Major, in Sixths

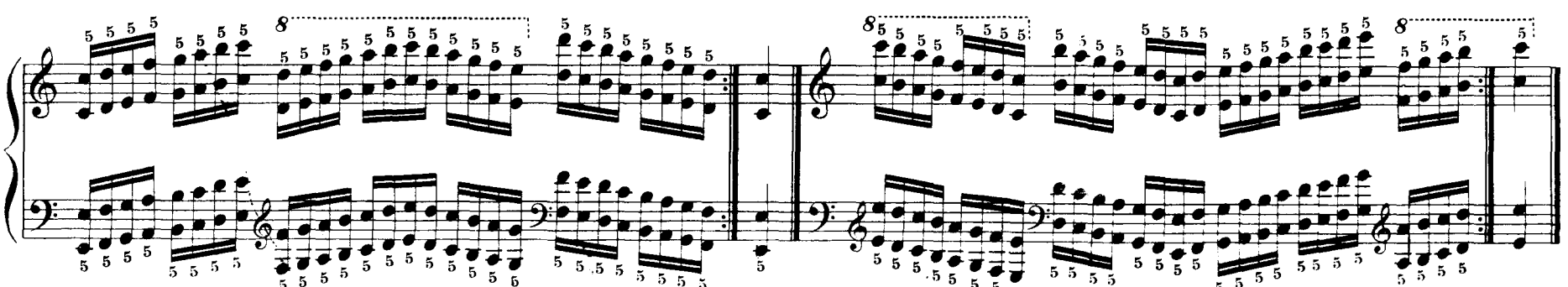

Double Octaves, C Major, in contrary motion, starting from the Sixth

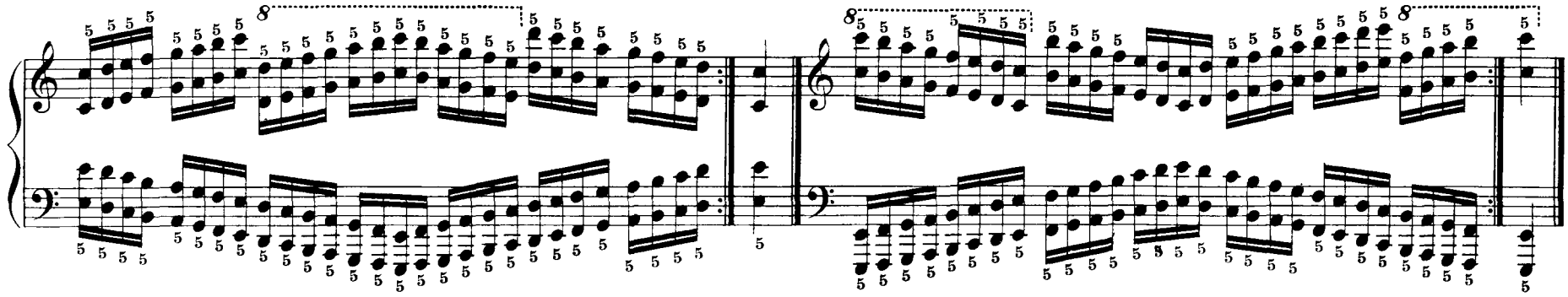

Double Octaves, C Minor, in Thirds

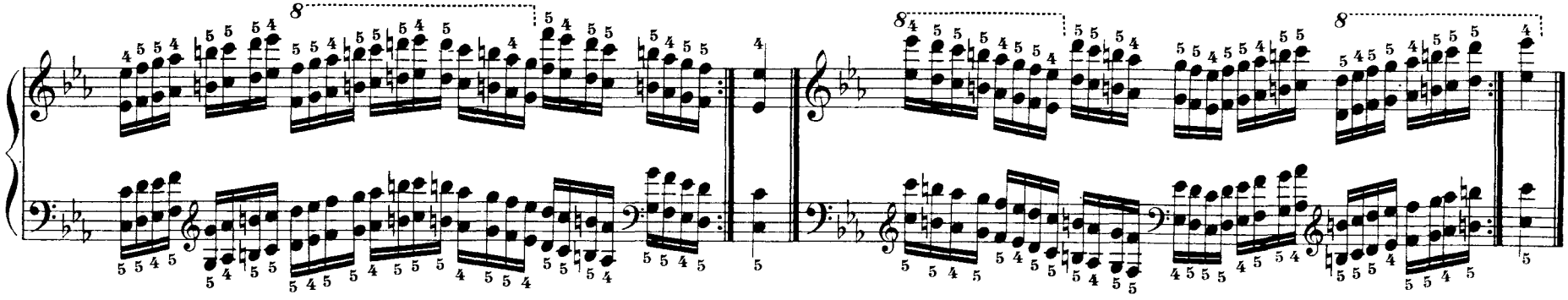

Double Octaves, C Minor, in contrary motion, starting from the Third

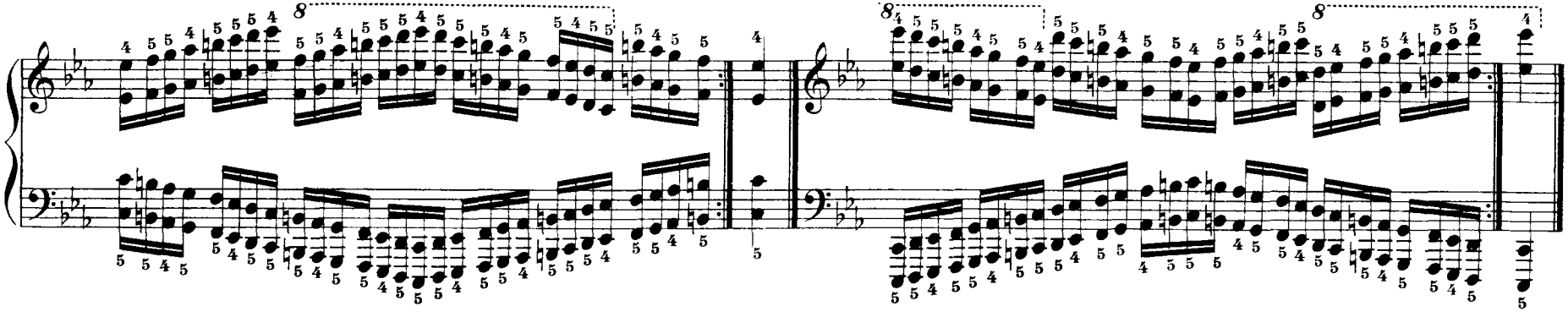

## Double Octaves, C Minor, in Sixths

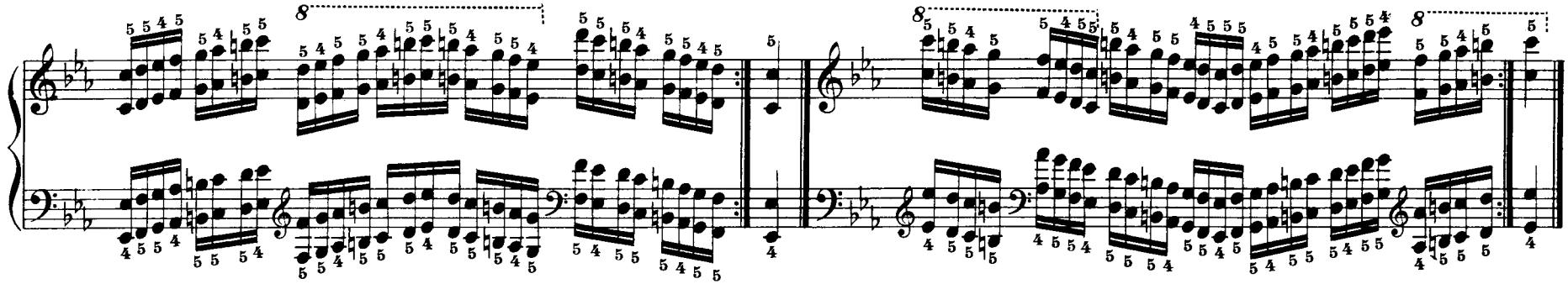

## Double Octaves, C Minor, in contrary motion, starting from the Sixth

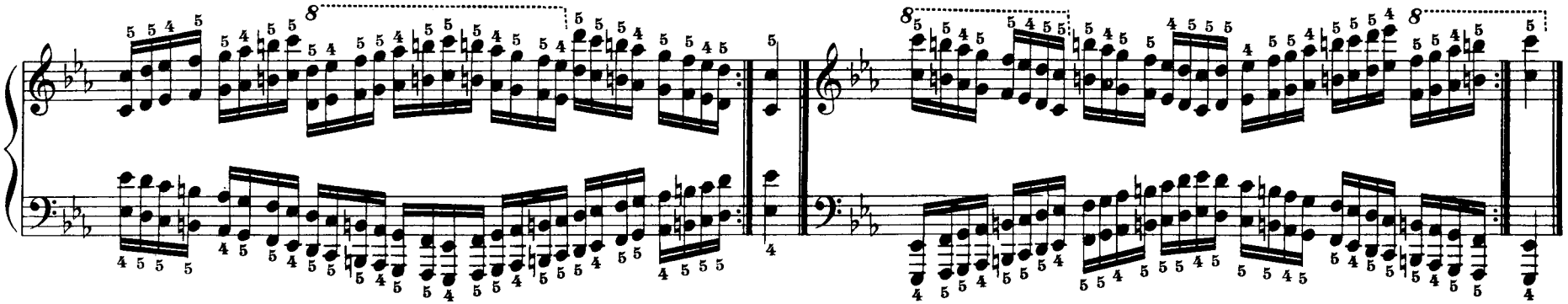

## Chromatic Scale in Double Octaves

When played staccato, 5th Finger on every octave

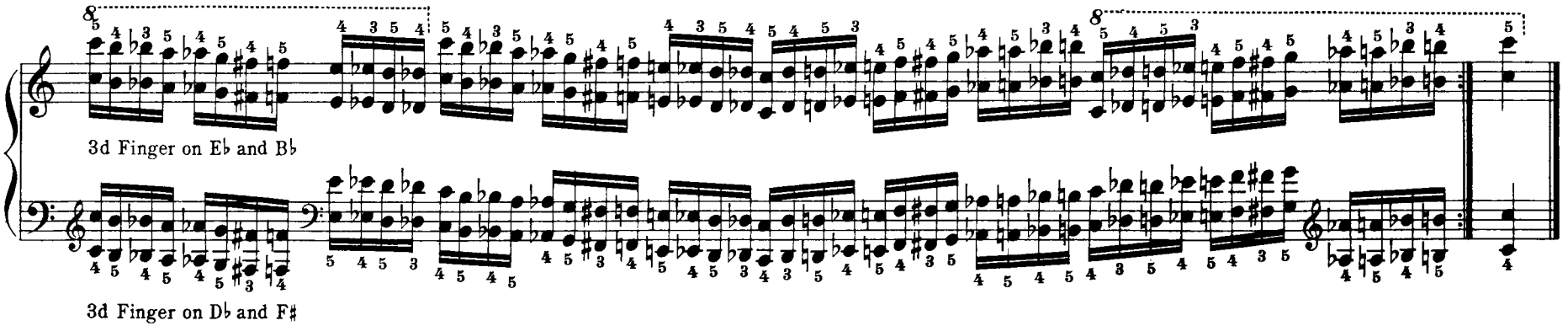

## Double Octaves, in contrary motion

3d Finger on E♭ and B♭

3d Finger on D♭ and F♯

## Double Octaves, in Thirds

3d Finger on E♭ and B♭

3d Finger on D♭ and F♯

## Double Octaves, in contrary motion, starting from the Third

3d Finger on E♭ and B♭

3d Finger on D♭ and F♯

## Double Octaves, in Minor Sixths, in similar and contrary motion

3d Finger on E♭ and B♭

3d Finger on D♭ and F♯

## Double Octaves, in Major Sixths

3d Finger on E♭ and B♭

3d Finger on D♭ and F♯

## Double Octaves, in contrary motion, starting from the Sixth

3d Finger on E♭ and B♭

3d Finger on D♭ and F♯

# Arpeggios in the Key of C

## Common Chord of C Major, in similar and contrary motion

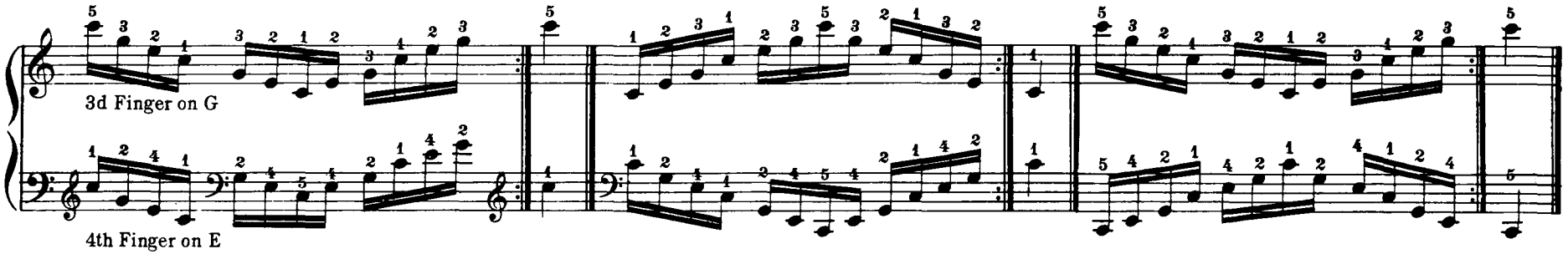


## 2d Position (1st Inversion) of the Chord of C Major, in similar and contrary motion

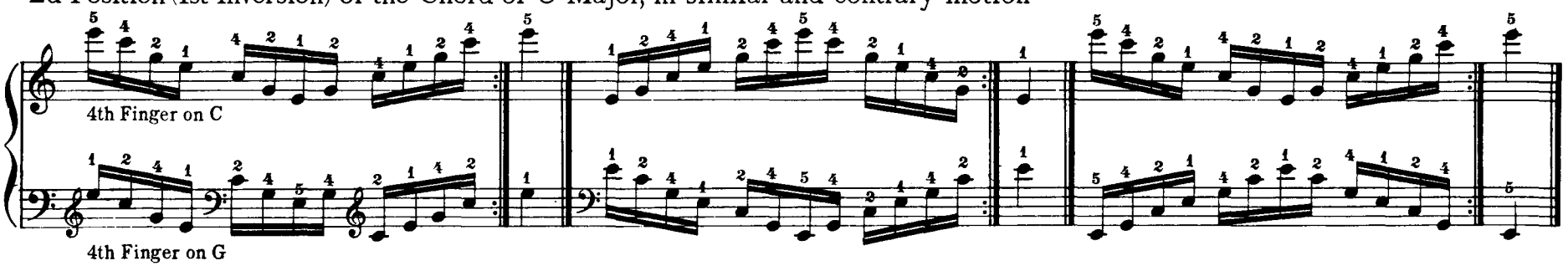


## 3d Position (2d Inversion) of the Chord of C Major, in similar and contrary motion

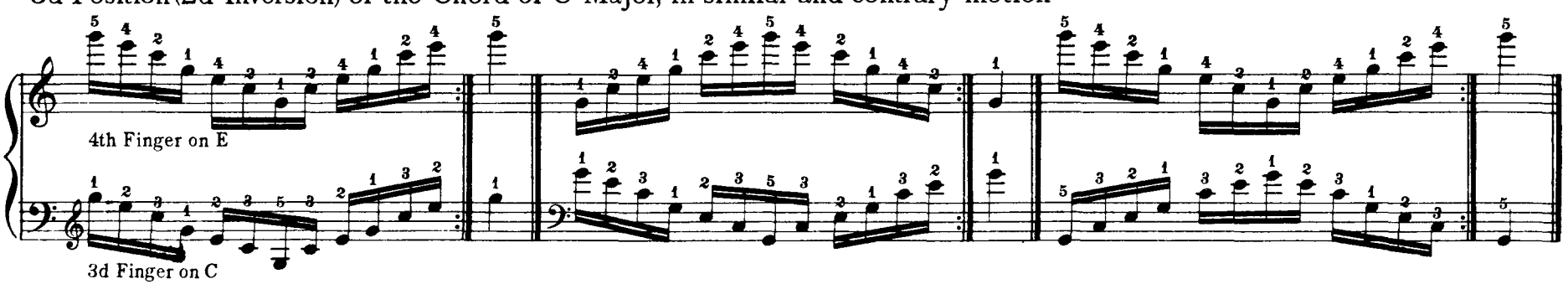

Common Chord of C Minor, in similar and contrary motion

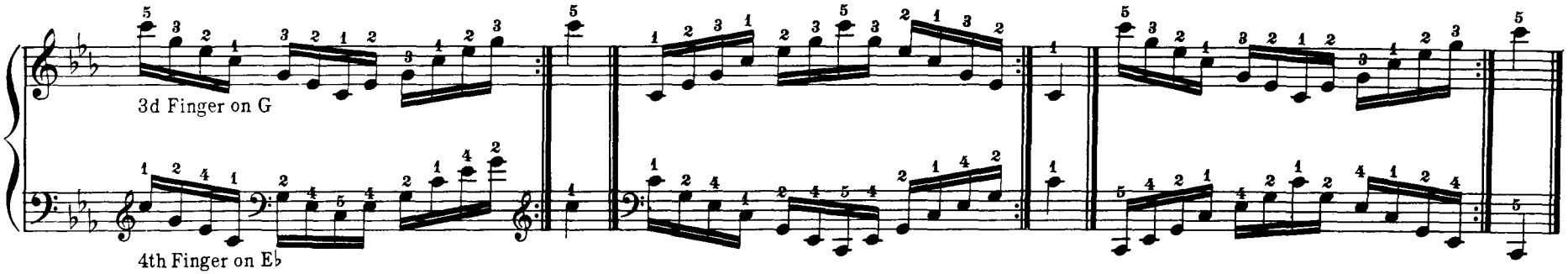


2d Position (1st Inversion) of the Chord of C Minor, in similar and contrary motion

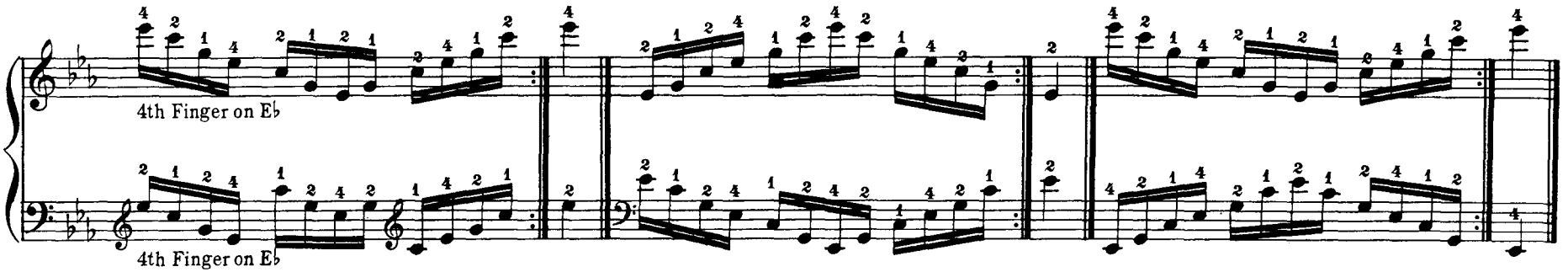


3d Position (2d Inversion) of the Chord of C Minor, in similar and contrary motion

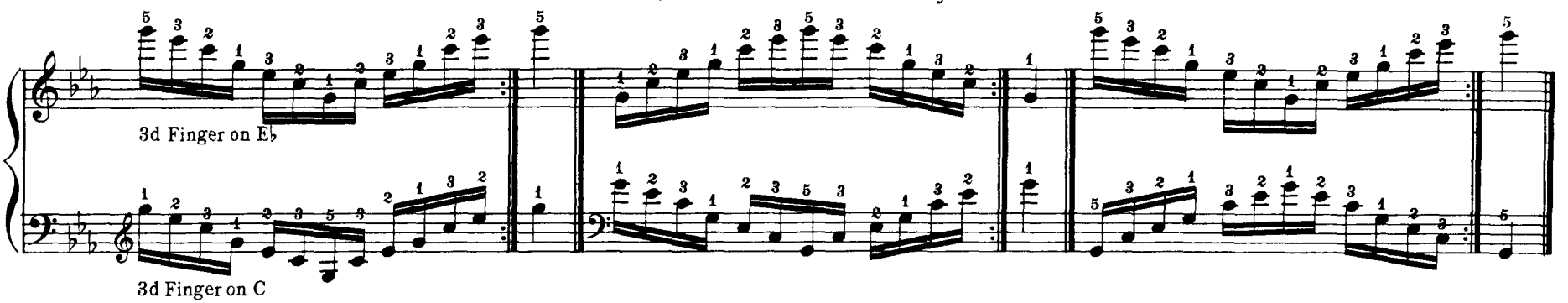

Chord of C Major, in similar motion, from Different Intervals

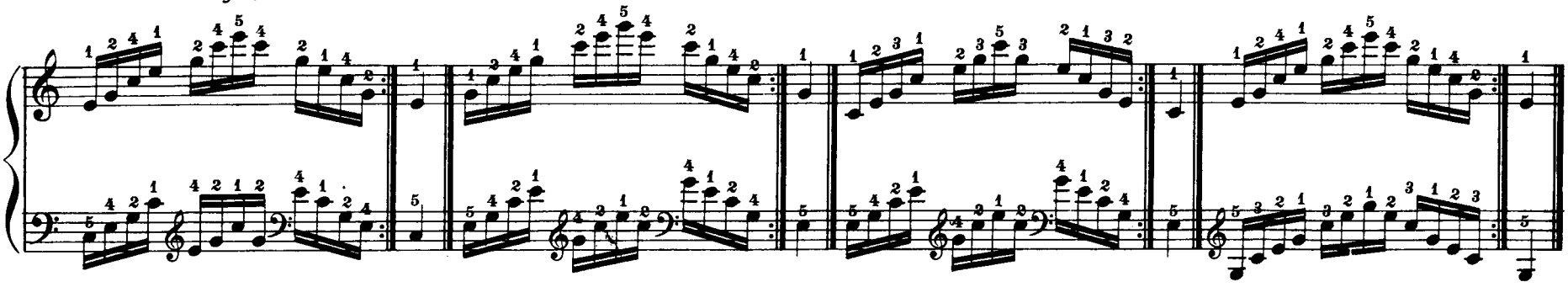

Chord of C Major, in contrary motion, from Different Intervals

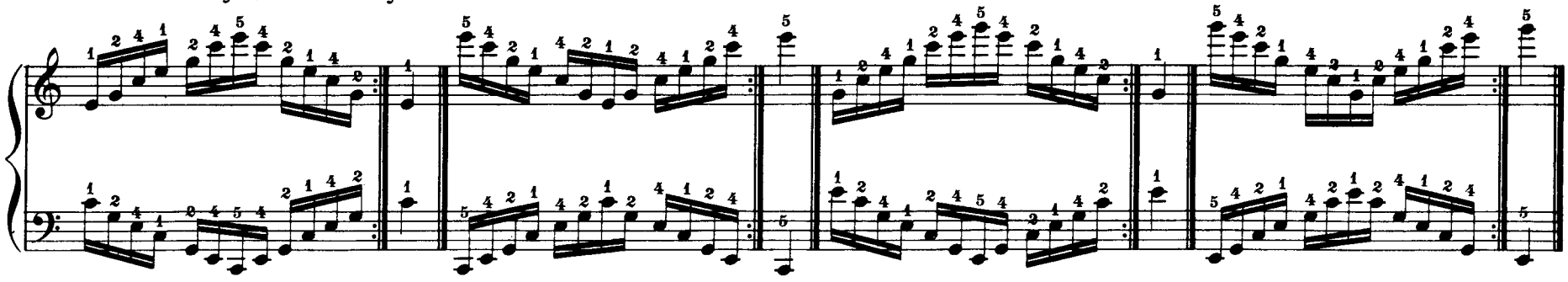

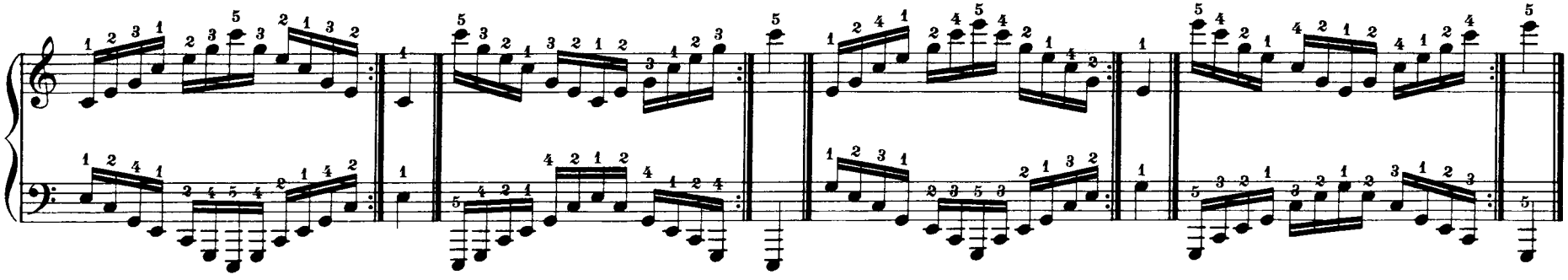

Chord of C Minor, in similar motion, from Different Intervals

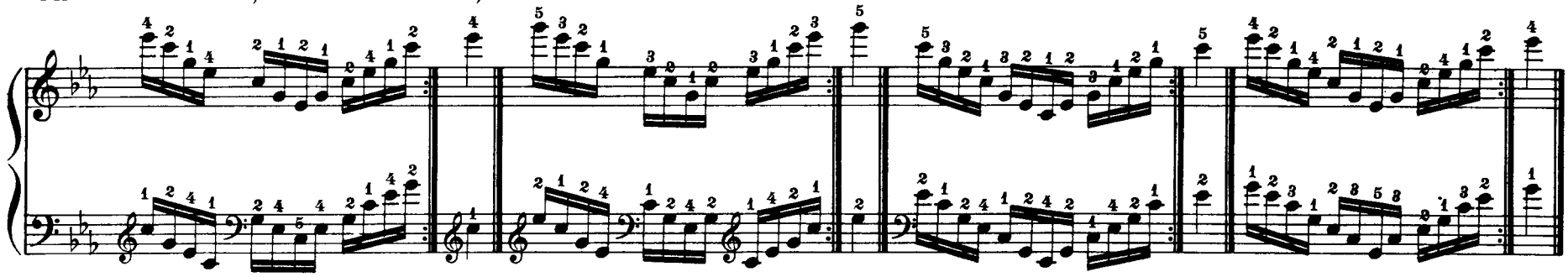

Chord of C Minor, in contrary motion, from Different Intervals

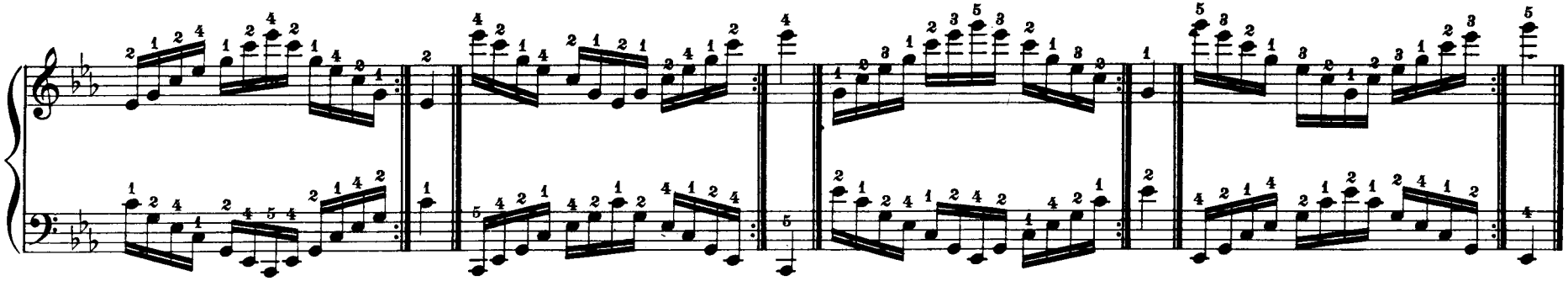

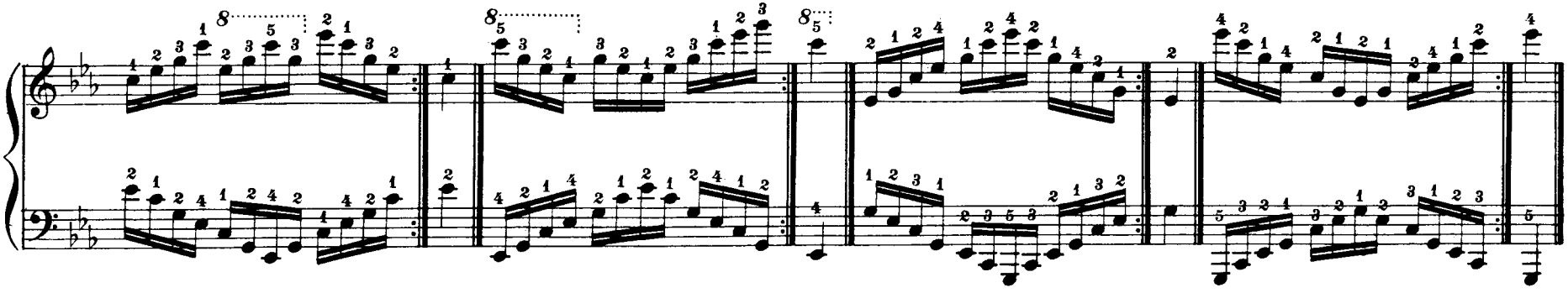

Dominant Seventh-Chord and its Inversions, in similar motion

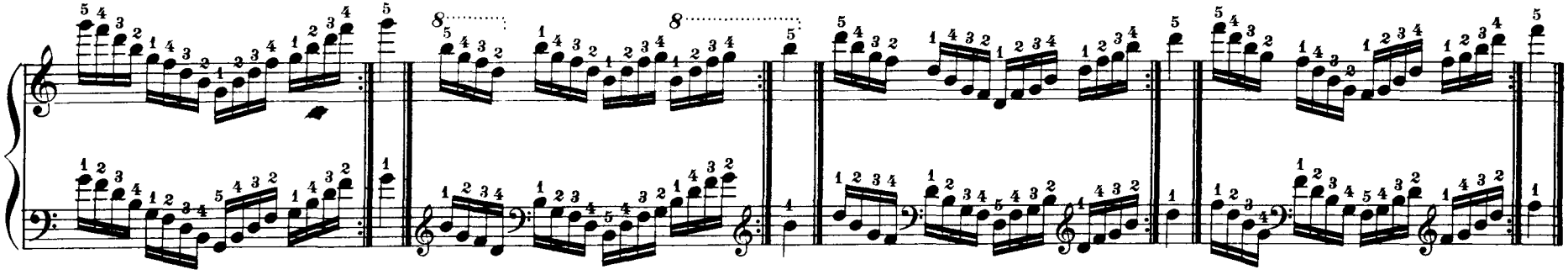

Dominant Seventh-Chord and its Inversions, in contrary motion

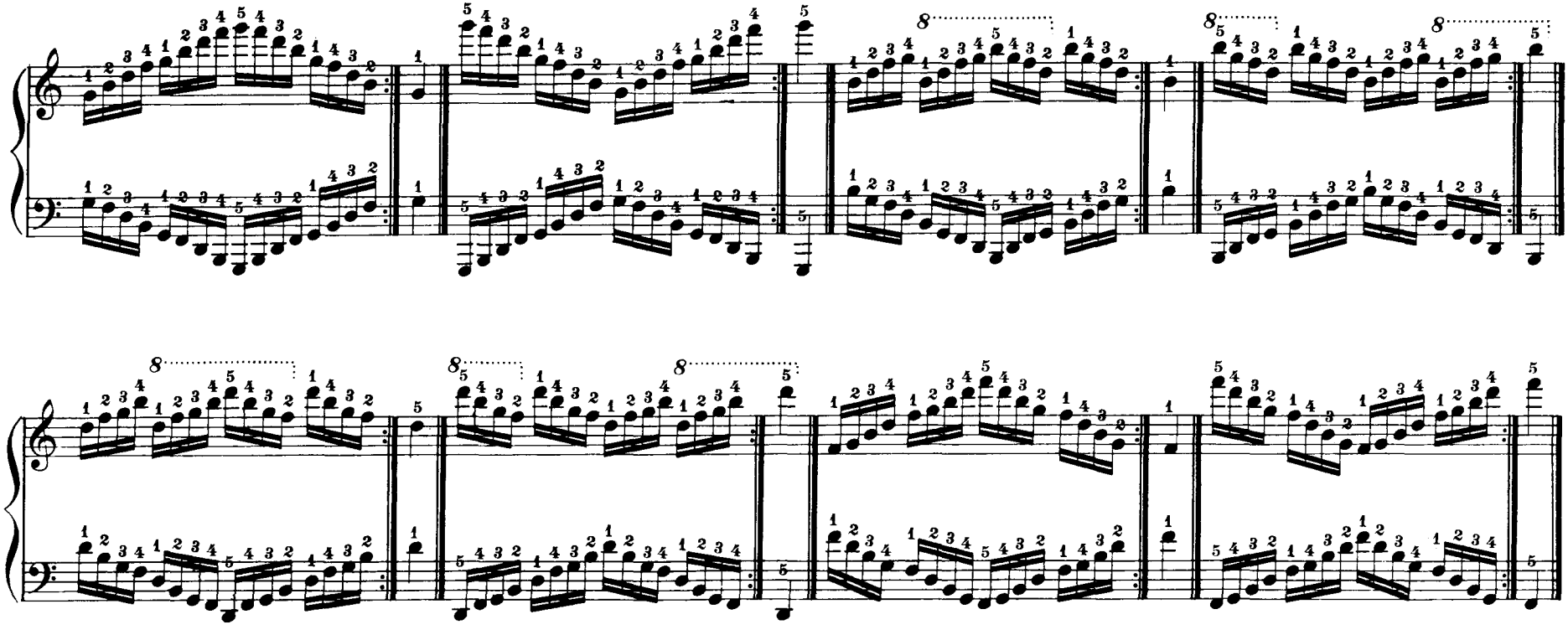

Dominant Seventh-Chord, in similar motion, the hands starting on different notes

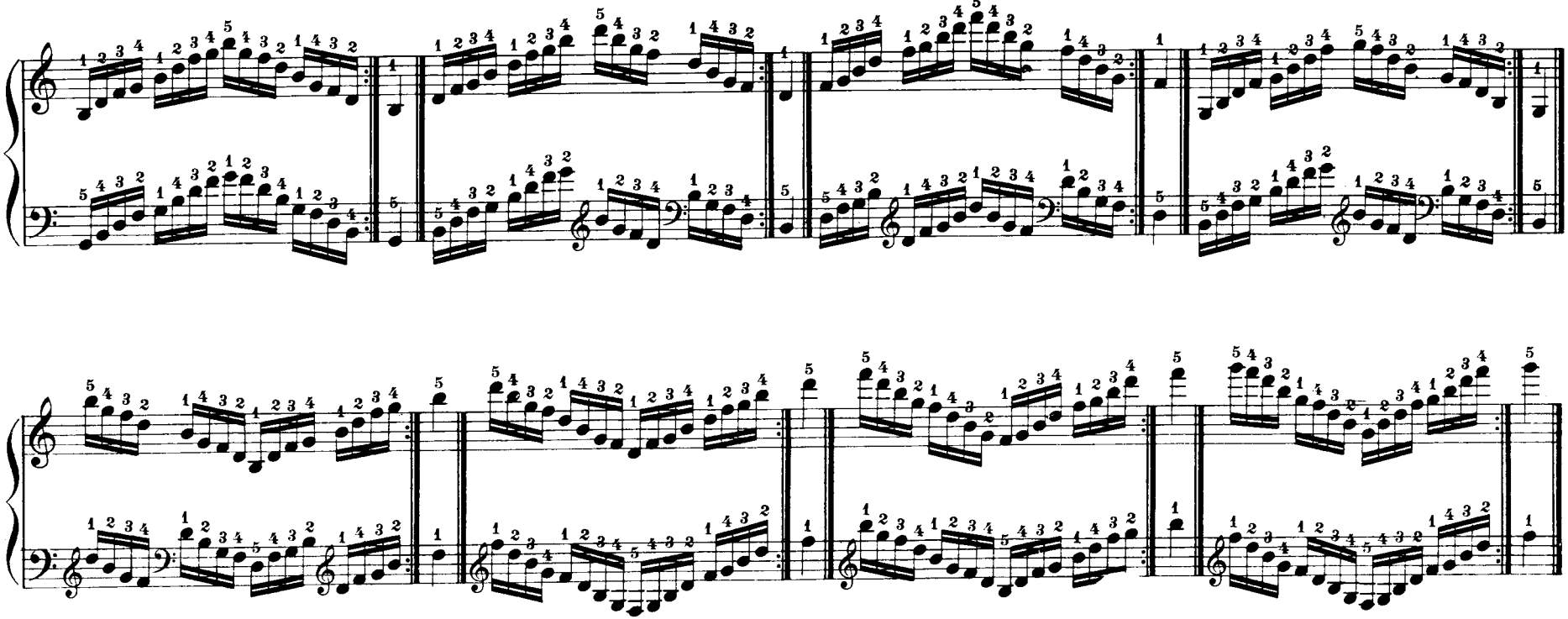

Dominant Seventh-Chord, in contrary motion, the hands starting on different notes

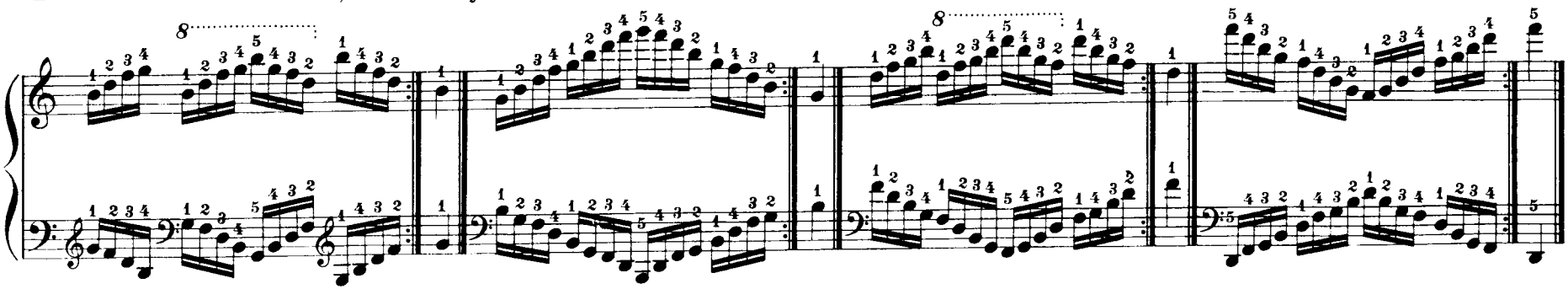

Diminished Seventh-Chord of C major and minor and its inversions, in similar motion

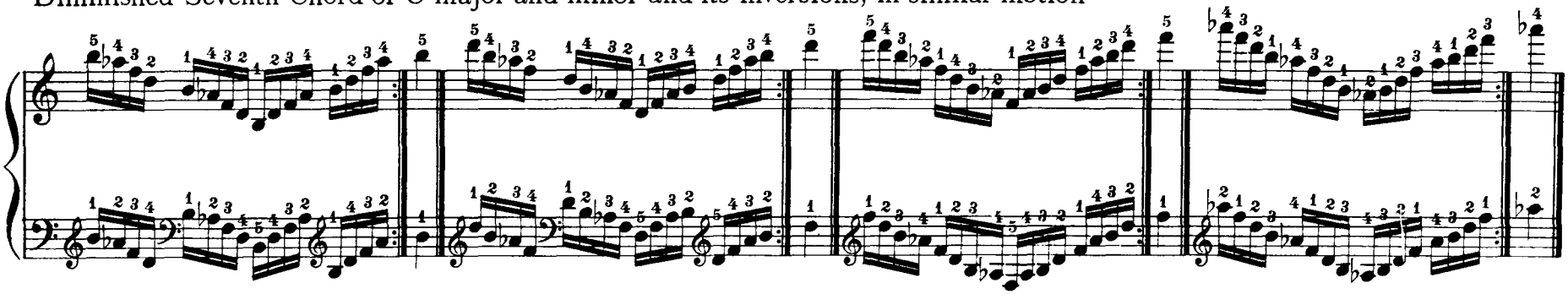

Diminished Seventh-Chord of C major and minor, in contrary motion

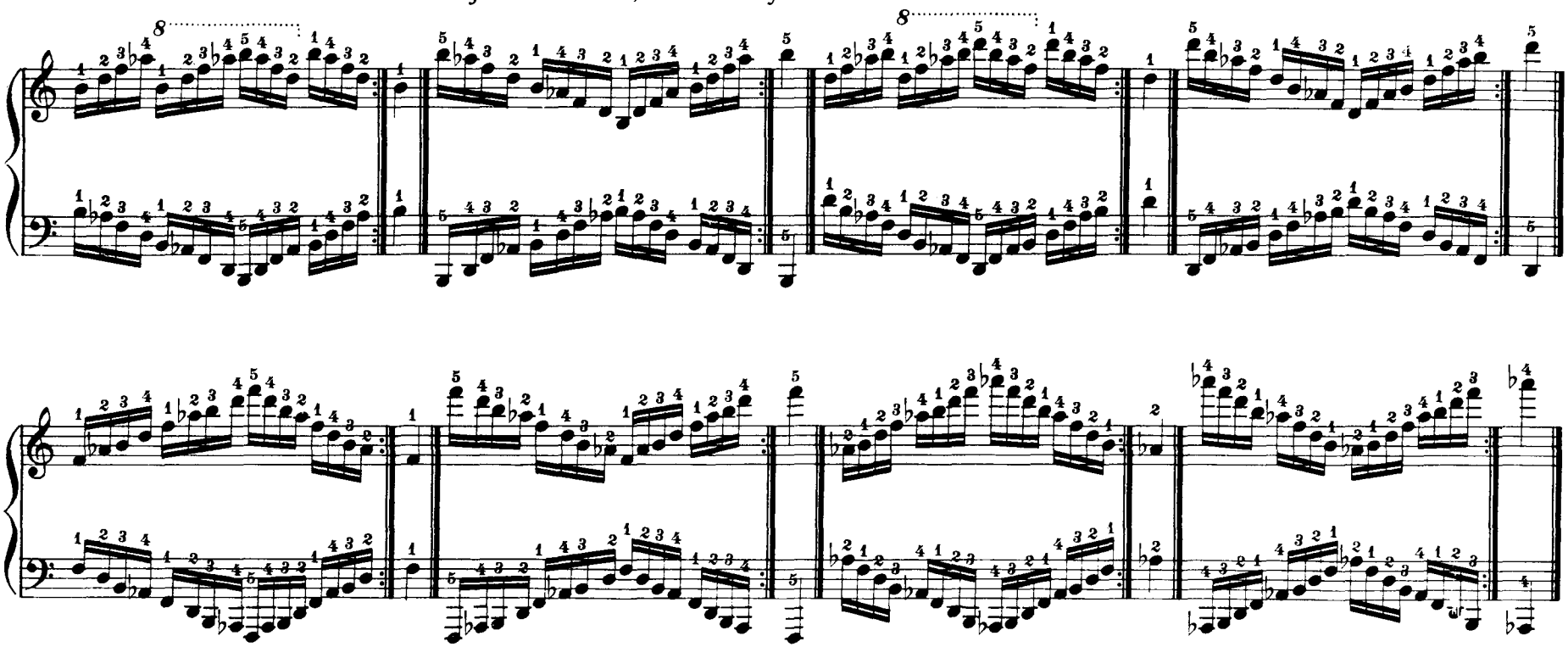

Chord of the Eleventh or Added Sixth (Key of C major and minor), in similar and contrary motion

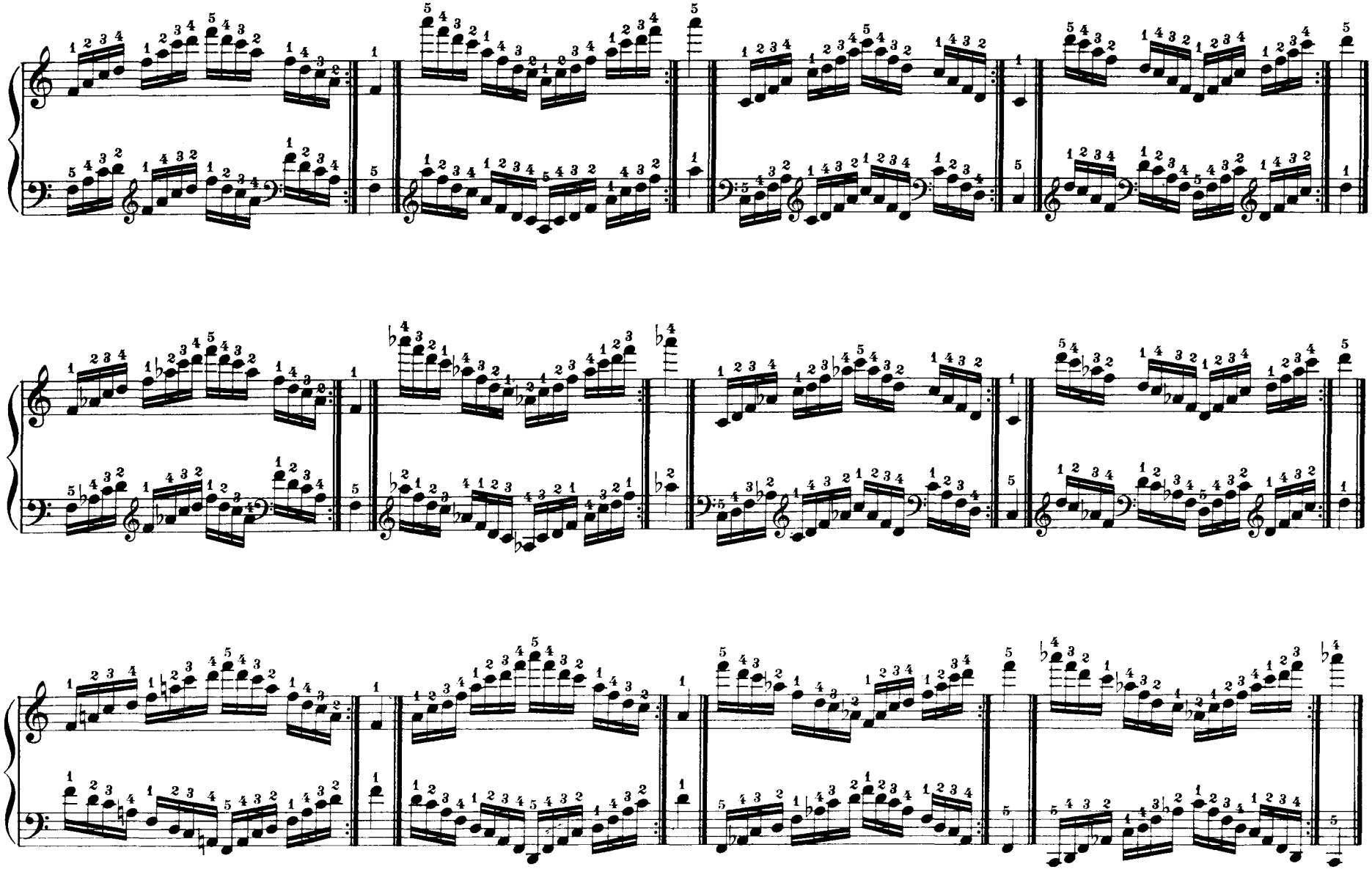

# Arbitrary (or Melodic) Minor Scales

## In Thirds (or Tenths) and Sixths

C Minor

4th Finger on B

4th Finger on D

G Minor

4th Finger on F

4th Finger on A

D Minor

4th Finger on C

4th Finger on E

## A Minor

4th Finger on G

4th Finger on B

## E Minor

4th Finger on D

4th Finger on F♯

## B Minor

4th Finger on A

4th Finger on F♯ and on the initial note

## F♯ Minor

4th Finger on D♯ ascending and on G♯ descending

4th Finger on F♯

## C♯ Minor

4th Finger on A♯ ascending and on D♯ descending

4th Finger on F♯

## G♯ Minor (Enharmonic Equivalent: A♭ Minor)

4th Finger on A♯

4th Finger on C♯ ascending and on F♯ descending

## E♭ Minor (Enharmonic Equivalent: D♯ Minor)

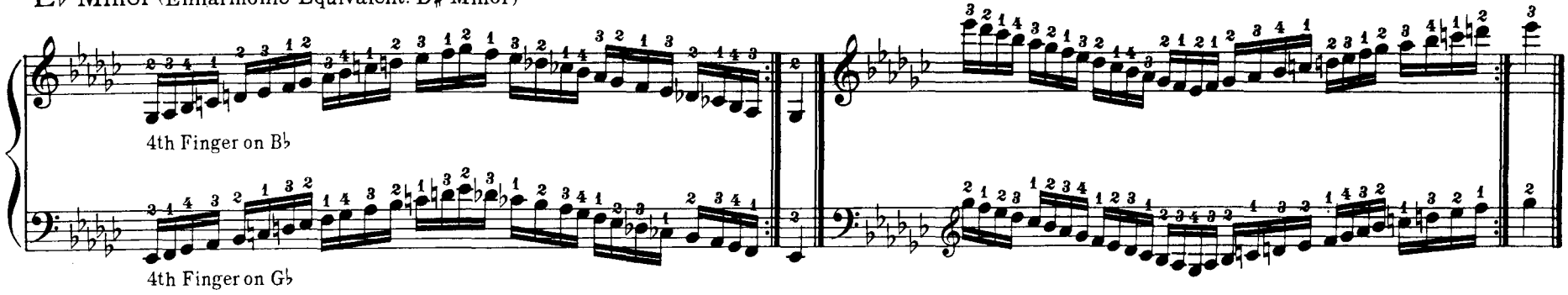


## B♭ Minor

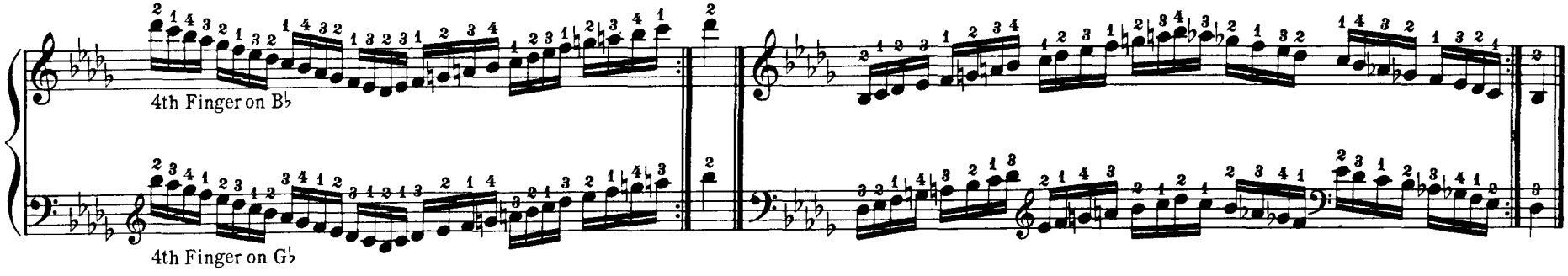


## F Minor

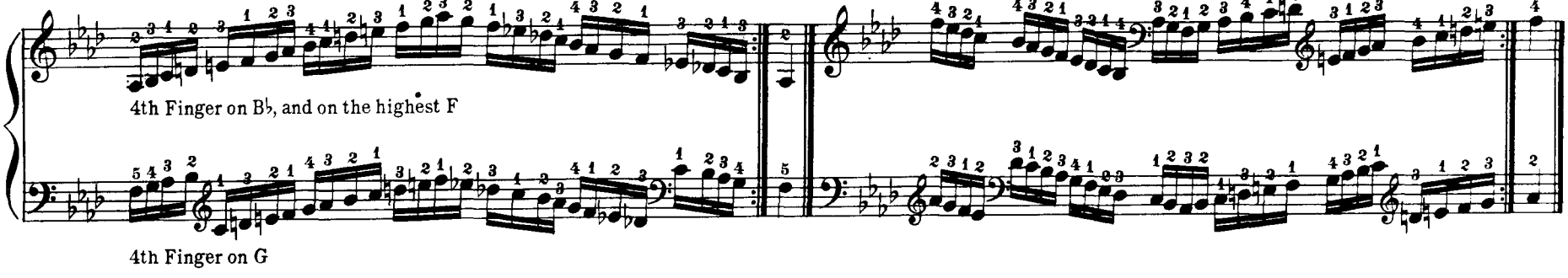

# Second Appendix

## Arpeggios of Common Chords in Close Form

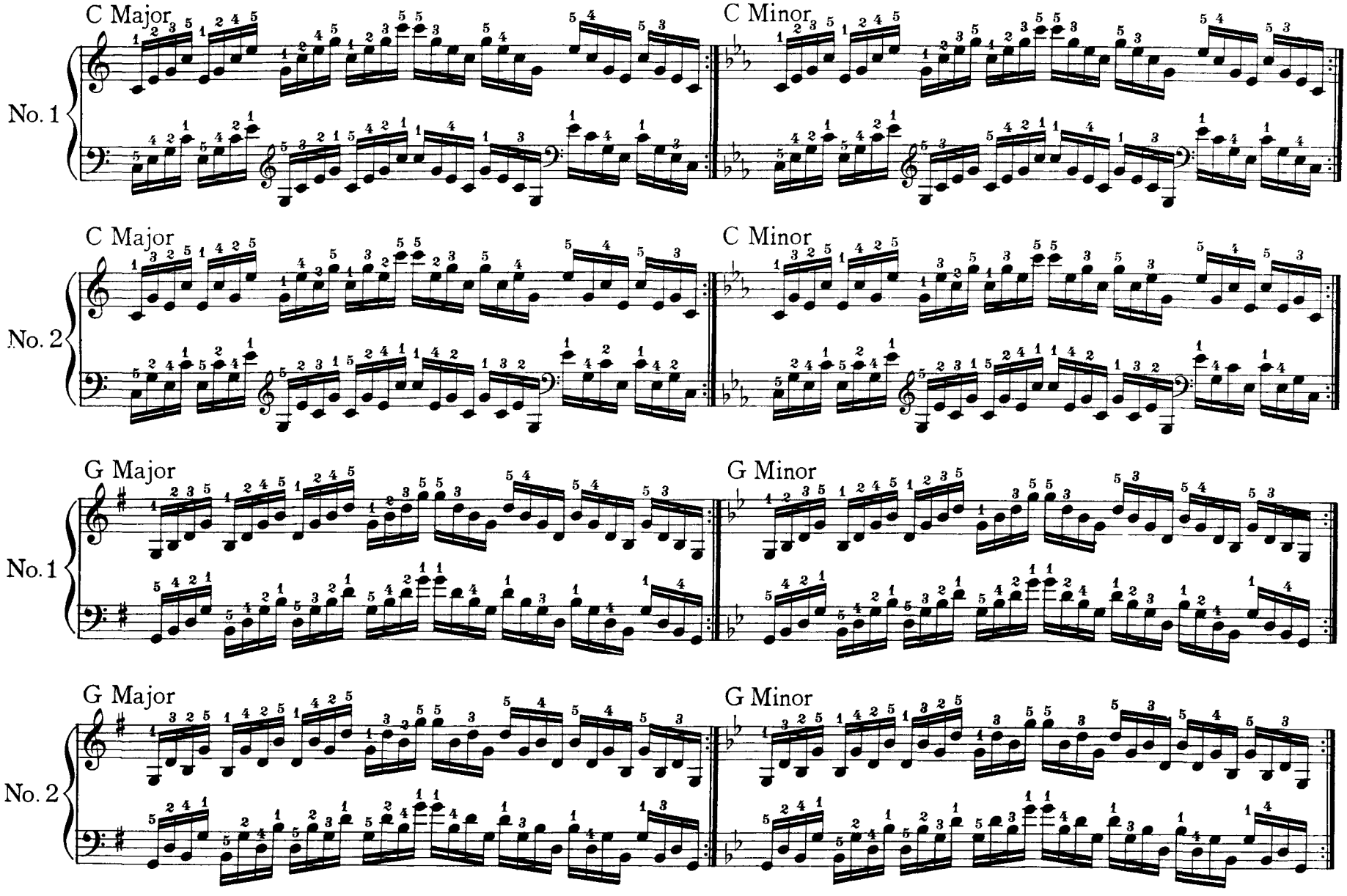

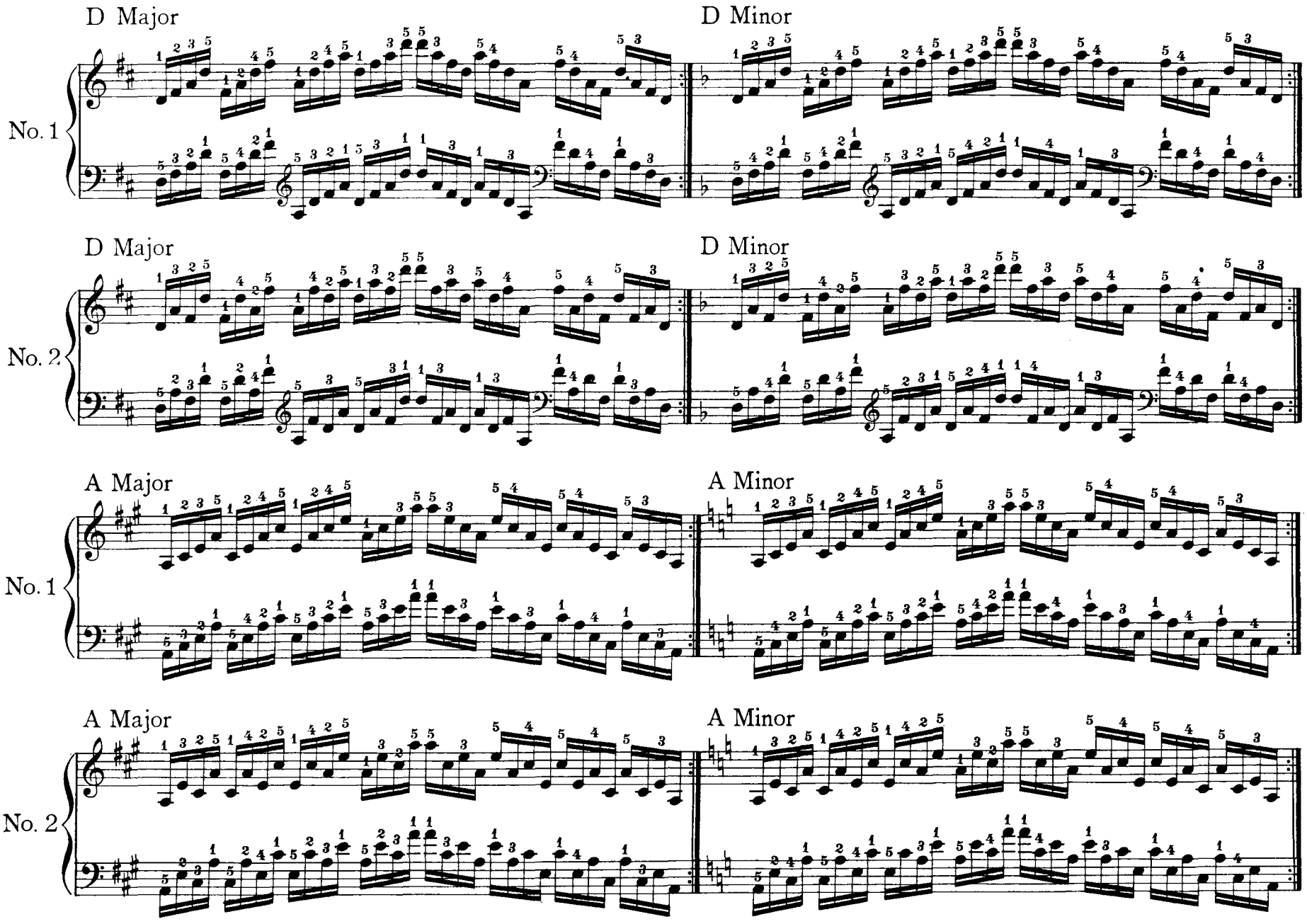
D Major
D Minor
No. 1
D Major
D Minor
No. 2
A Major
A Minor
No. 1
A Major
A Minor
No. 2

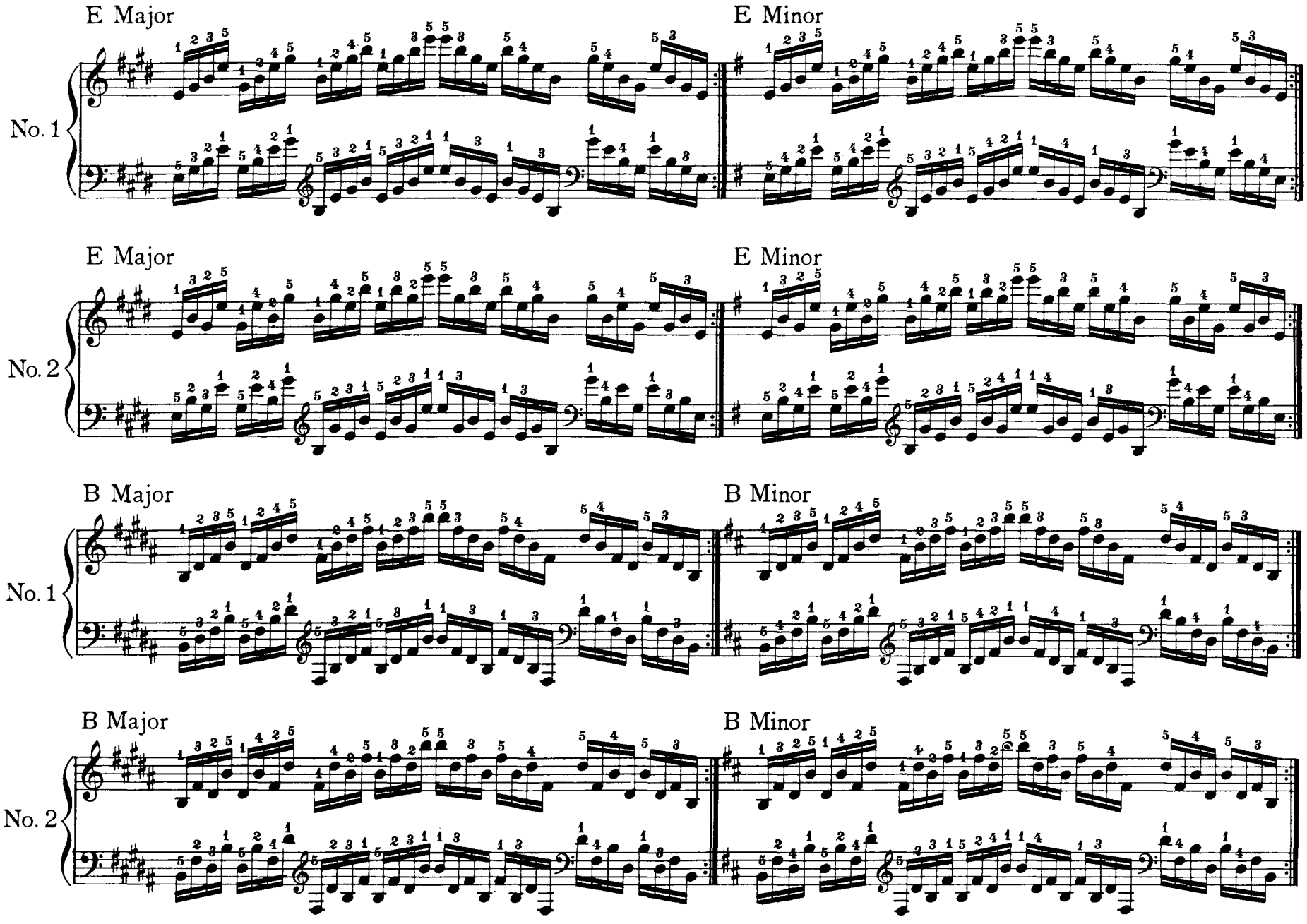
E Major
E Minor
No. 1
E Major
E Minor
No. 2
B Major
B Minor
No. 1
B Major
B Minor
No. 2

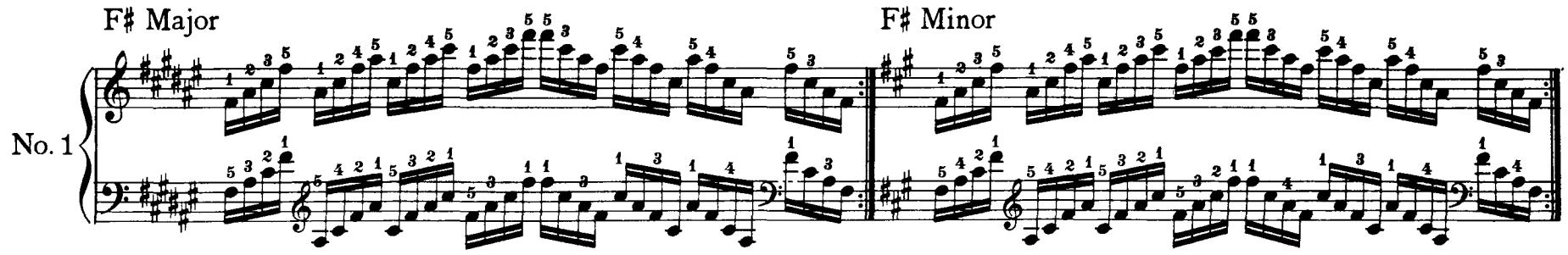
F♯ Major
F♯ Minor
No. 1

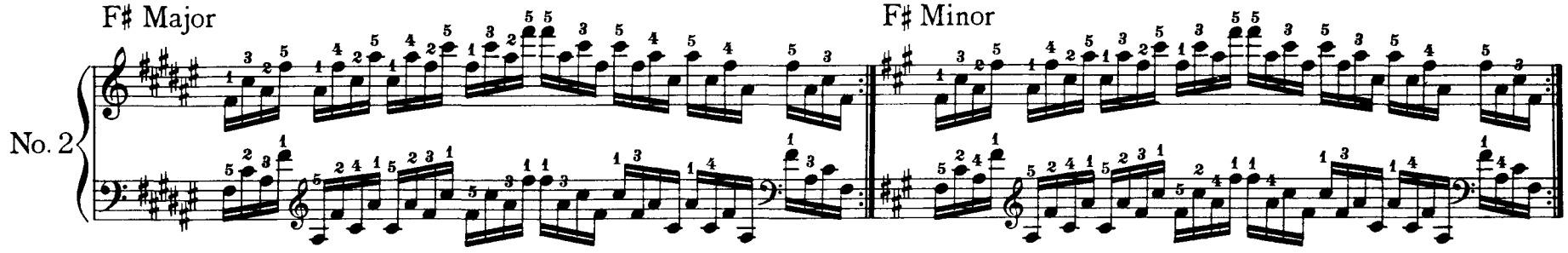
F♯ Major
F♯ Minor
No. 2

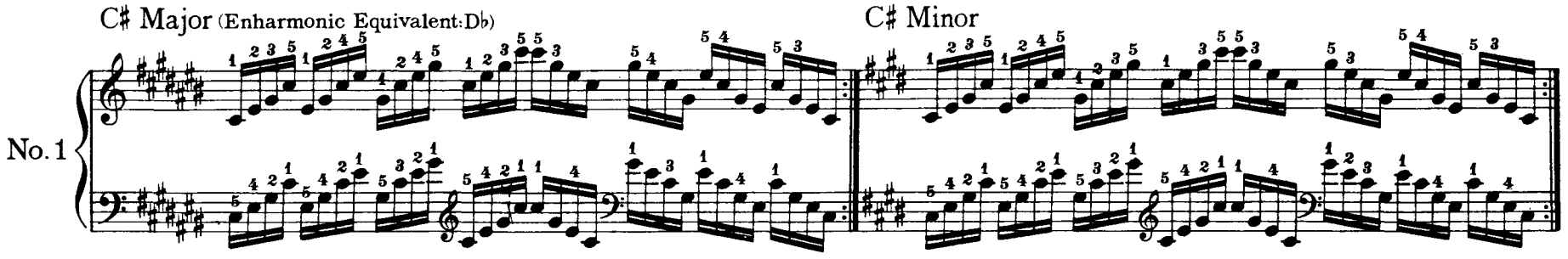
C♯ Major (Enharmonic Equivalent: D♭)
C♯ Minor
No. 1

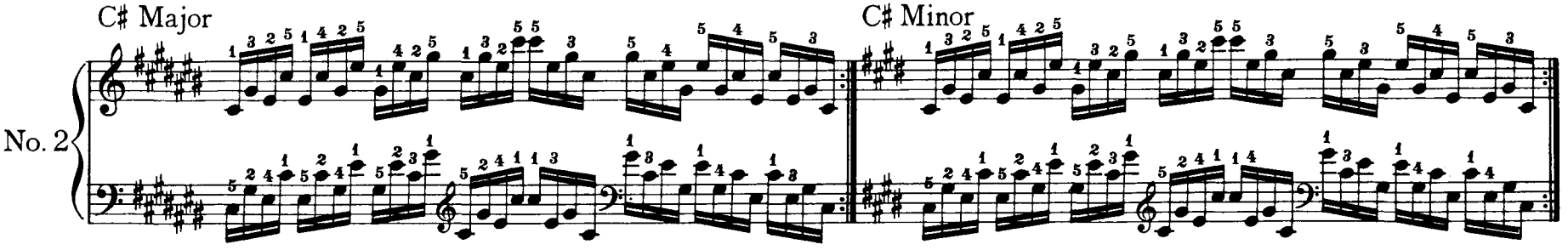
C♯ Major
C♯ Minor
No. 2

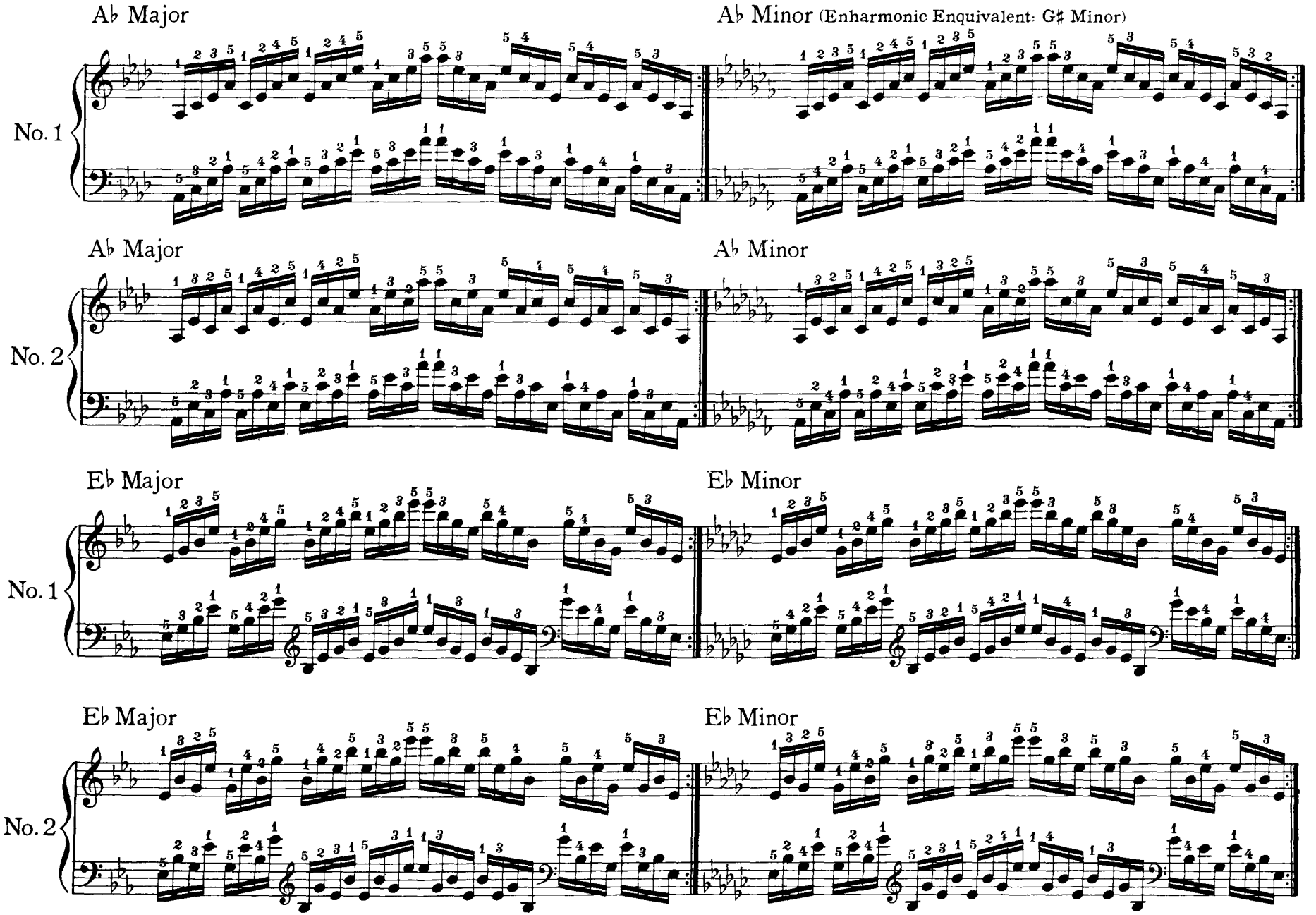
A♭ Major
A♭ Minor (Enharmonic Equivalent: G♯ Minor)
No. 1
A♭ Major
A♭ Minor
No. 2
E♭ Major
E♭ Minor
No. 1
E♭ Major
E♭ Minor
No. 2

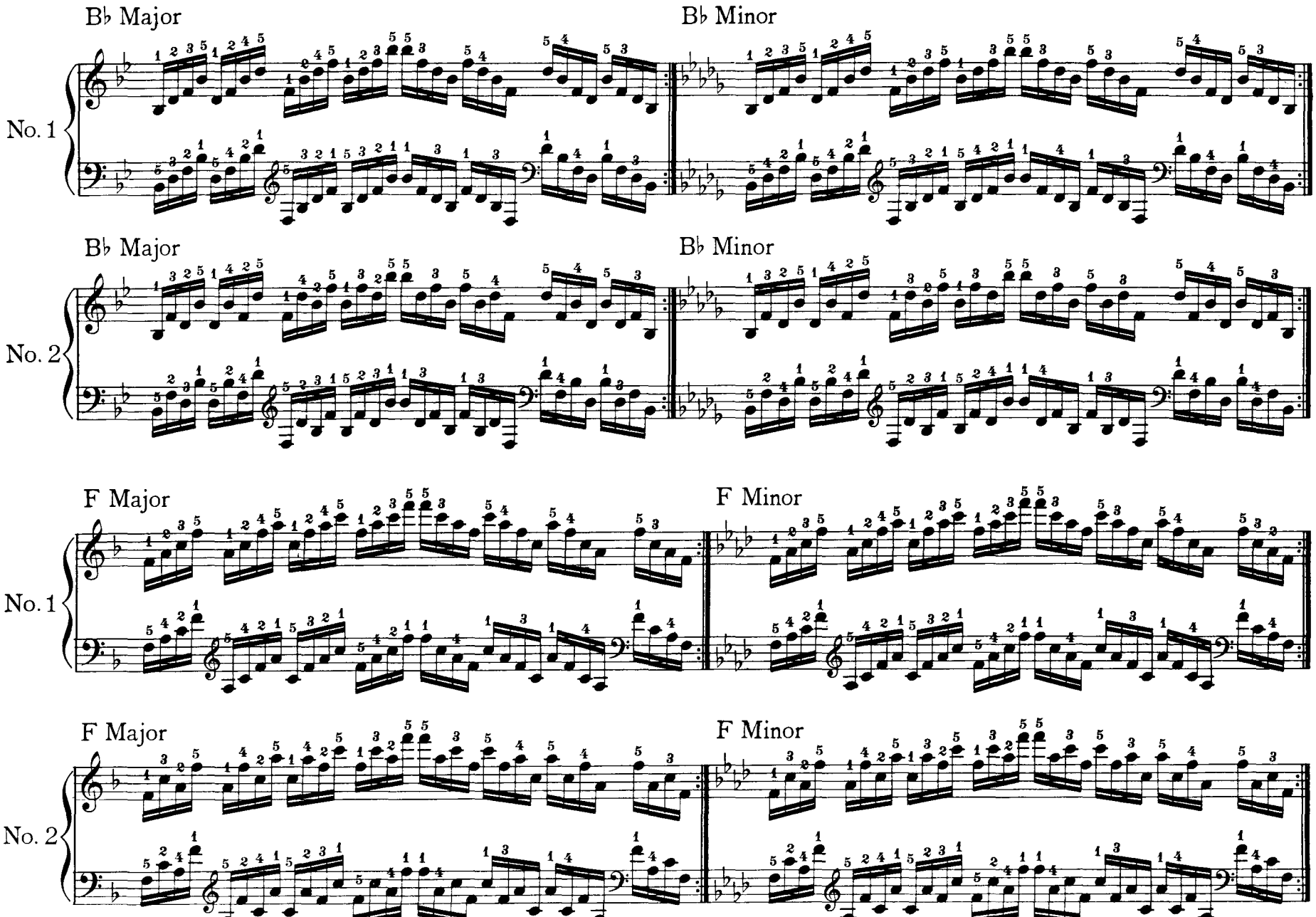
B♭ Major
B♭ Minor
No. 1
B♭ Major
B♭ Minor
No. 2
F Major
F Minor
No. 1
F Major
F Minor
No. 2

# Arpeggios of the Dominant Seventh in Close Form

## In the Key of C, Major and Minor

No. 1

No. 2

## In the Key of G, Major and Minor

No. 1

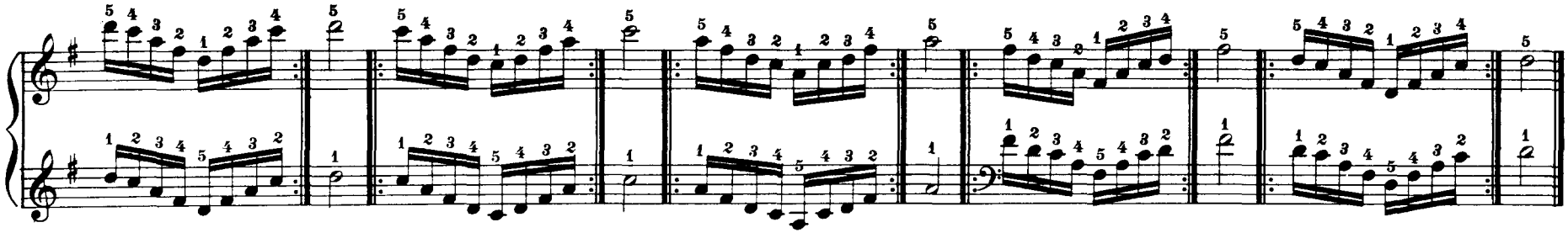

No. 2

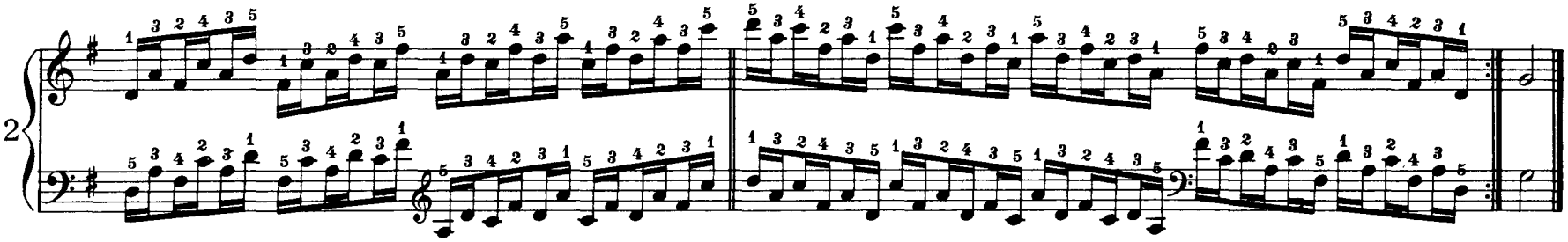

In the Key of D, Major and Minor

No. 1

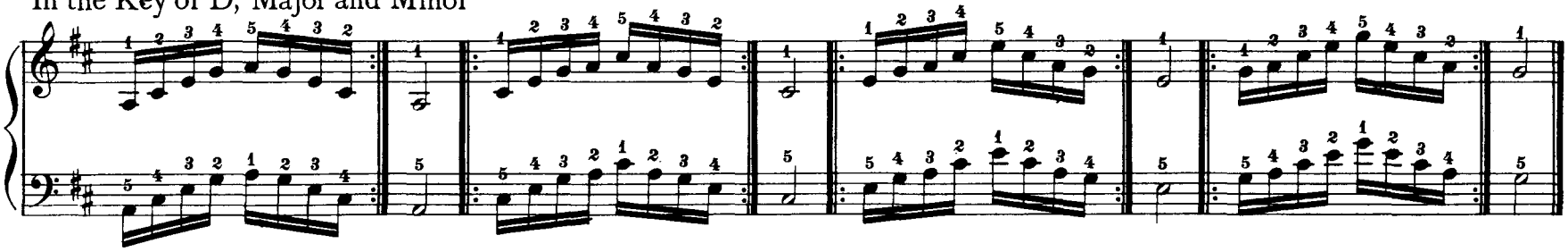

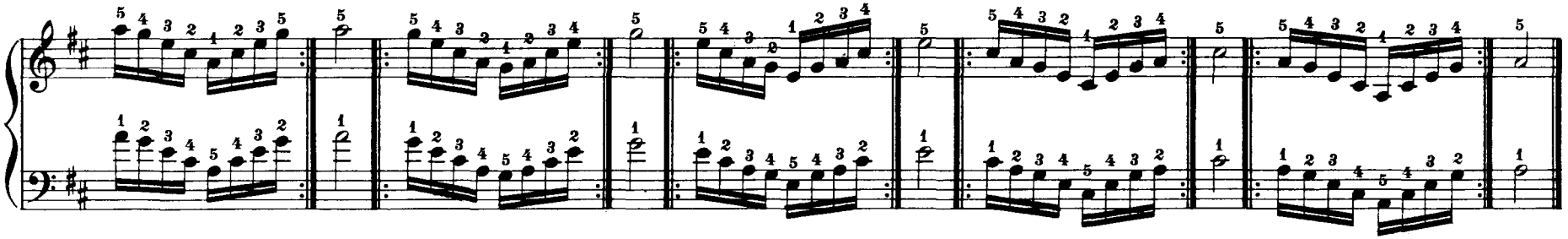

No. 2

In the Key of A, Major and Minor

No. 1

No. 2

## In the Key of E, Major and Minor

No. 1

No. 2

## In the Key of B, Major and Minor

No. 1

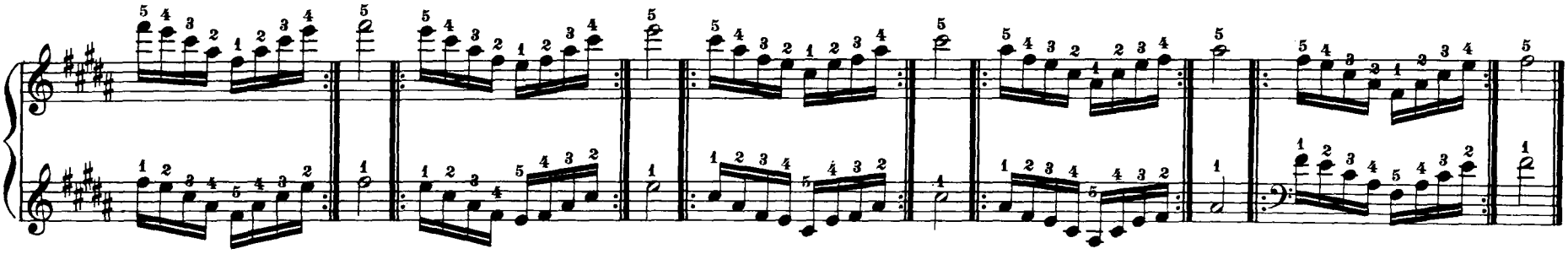

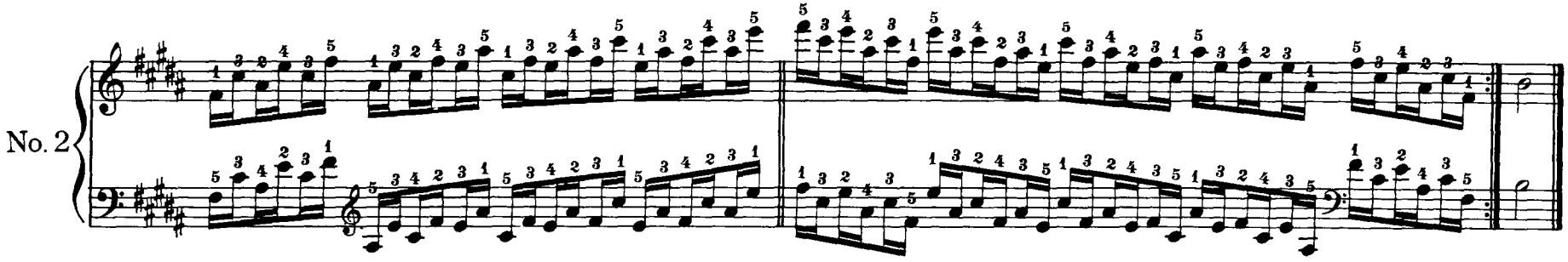


In the Key of F♯, Major and Minor

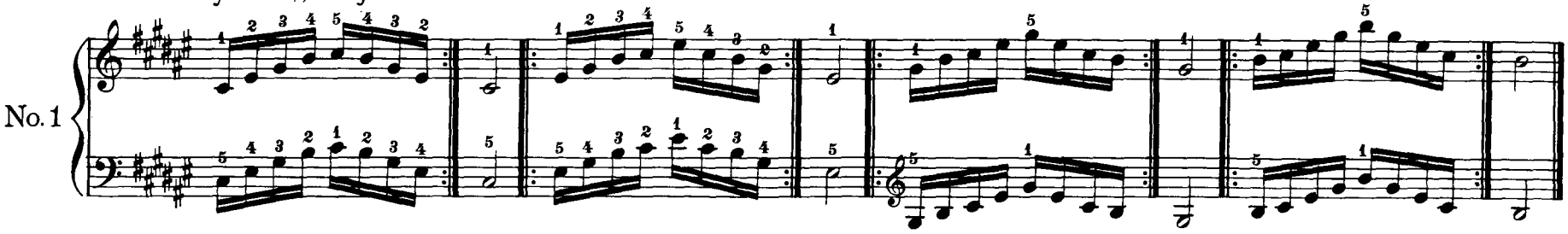


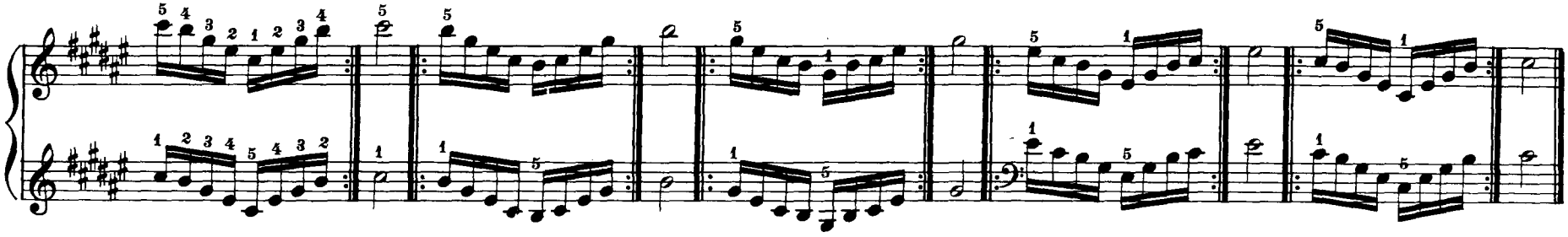

No. 2

## In the Key of C♯, Major and Minor (Enharmonic Equivalent: D♭)

No. 1

No. 2

## In the Key of A♭, Major and Minor (Enharmonic Equivalent G♯)

No. 1

No. 2

## In the Key of E♭, Major and Minor

No. 1

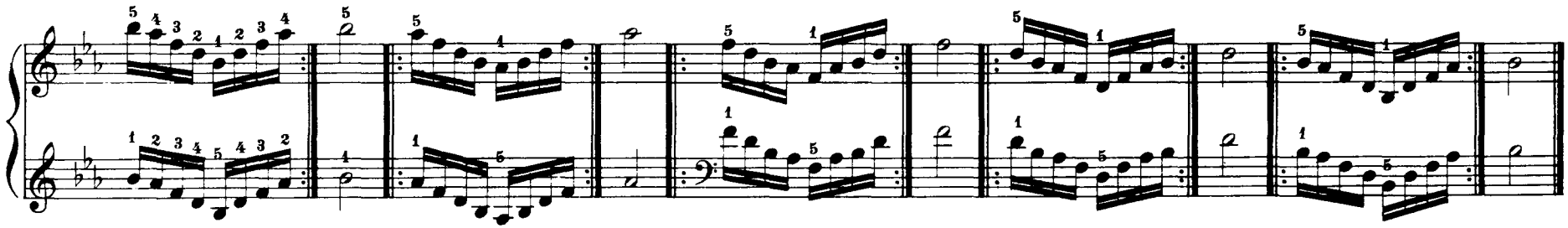

No. 2

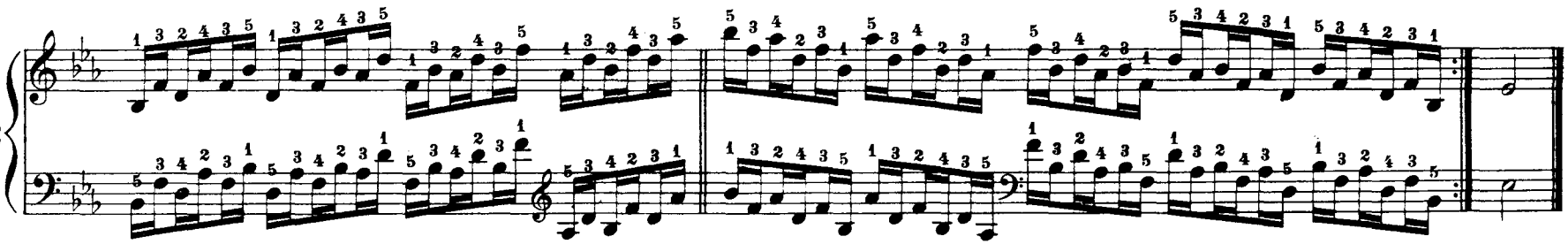

In the Key of B♭, Major and Minor

No. 1

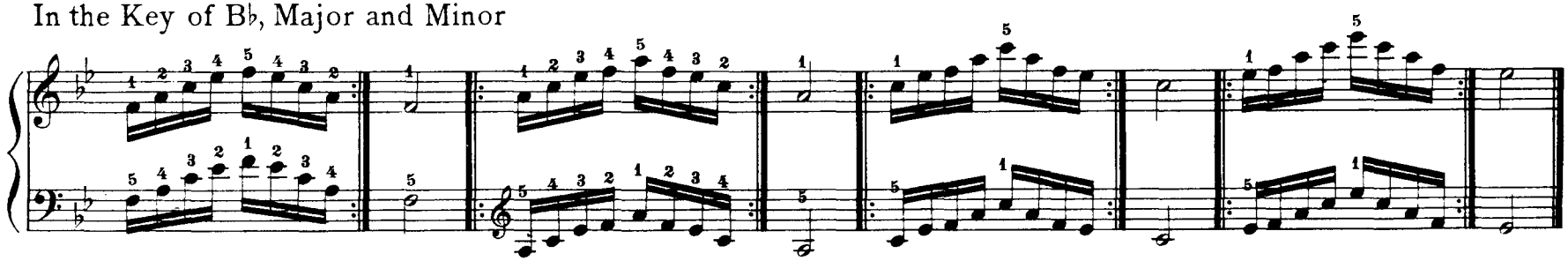

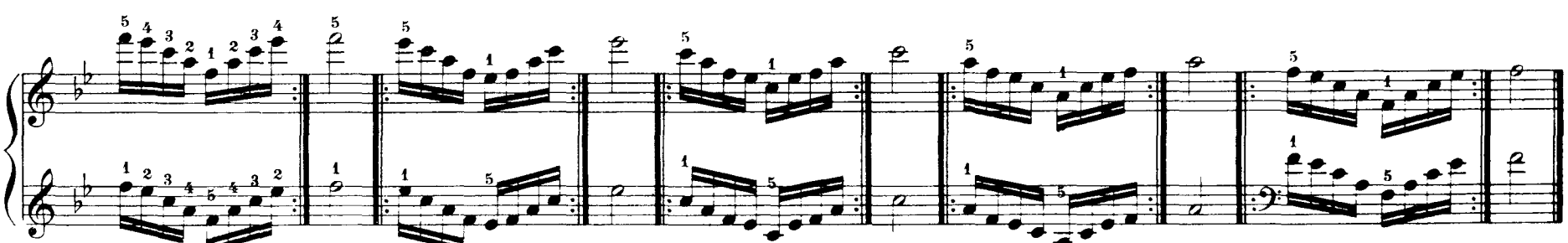

No.2

In the Key of F, Major and Minor

No.1

No.2

# Arpeggios of Diminished Sevenths in Close Form

## In the Key of C, Major and Minor

No.1

No. 2

## In the Key of G, Major and Minor

No.1

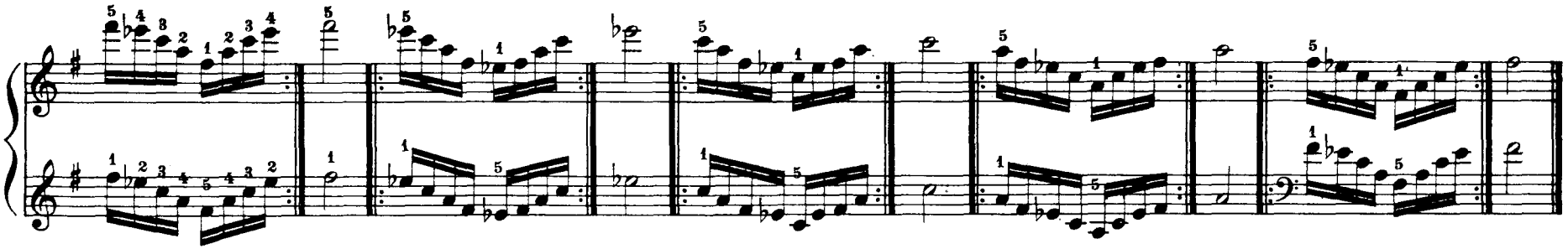

No. 2

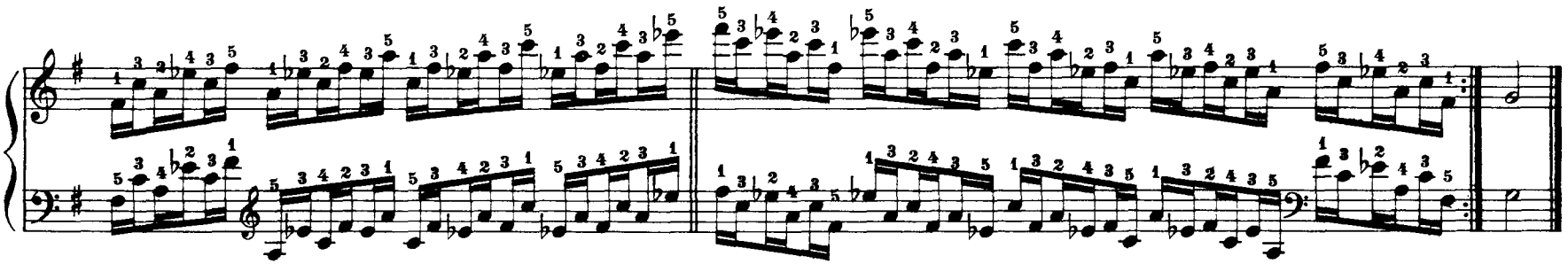

In the Key of D, Major and Minor

No. 1

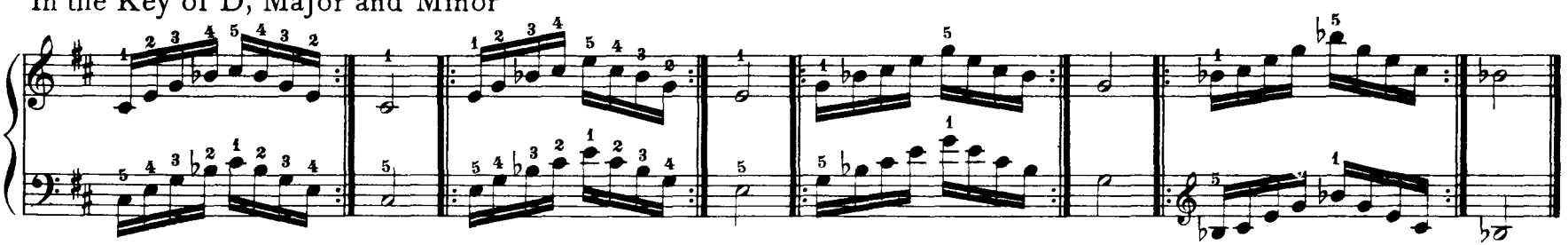

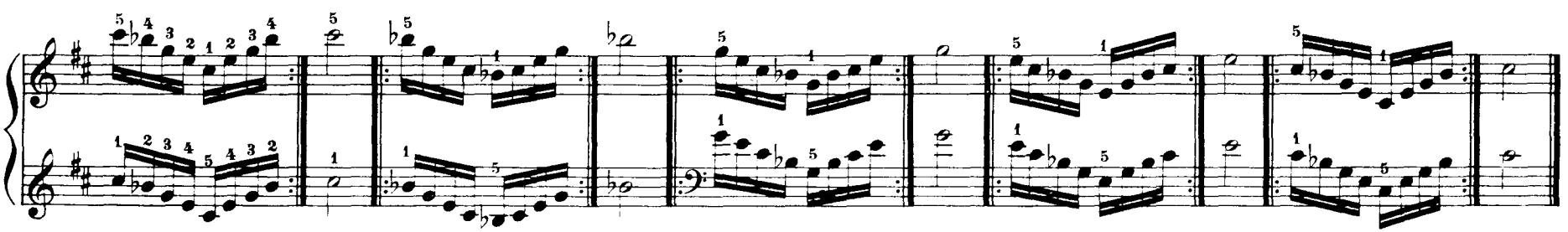

No. 2

In the Key of A, Major and Minor

No. 1

No. 2

## In the Key of E, Major and Minor

No. 1

No. 2

## In the Key of B, Major and Minor

No. 1

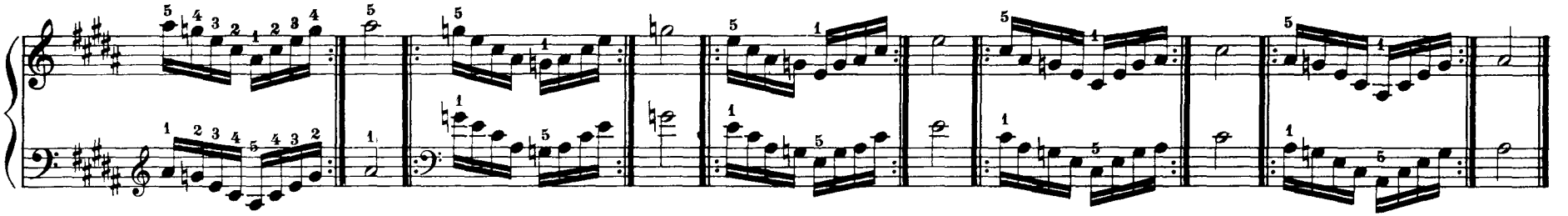

No.2

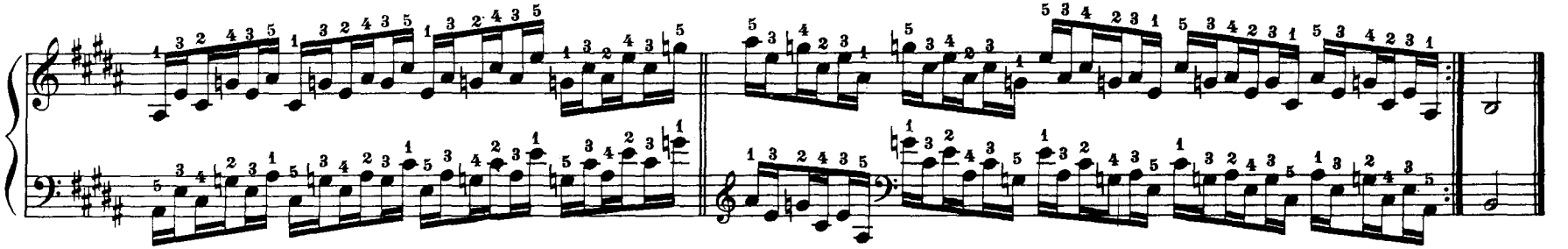

In the Key of F♯, Major and Minor

No.1

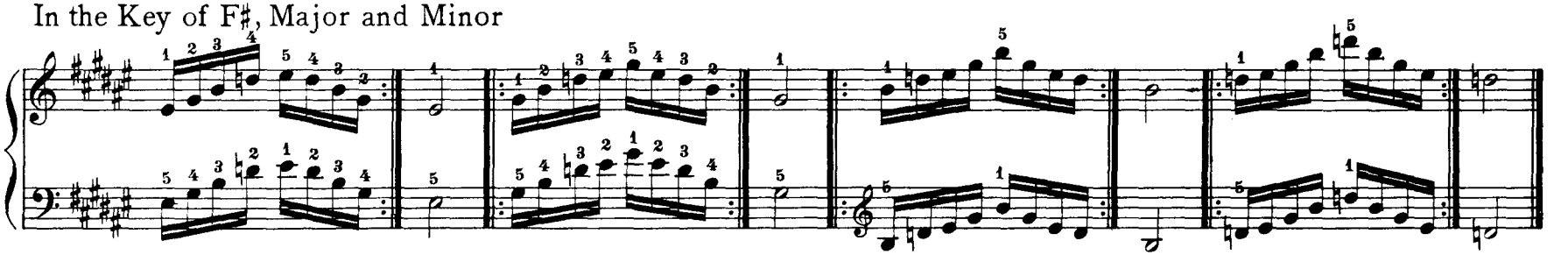

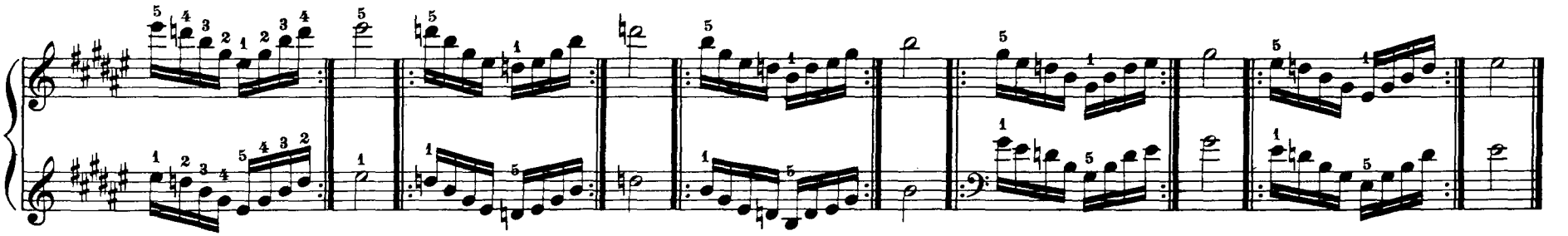

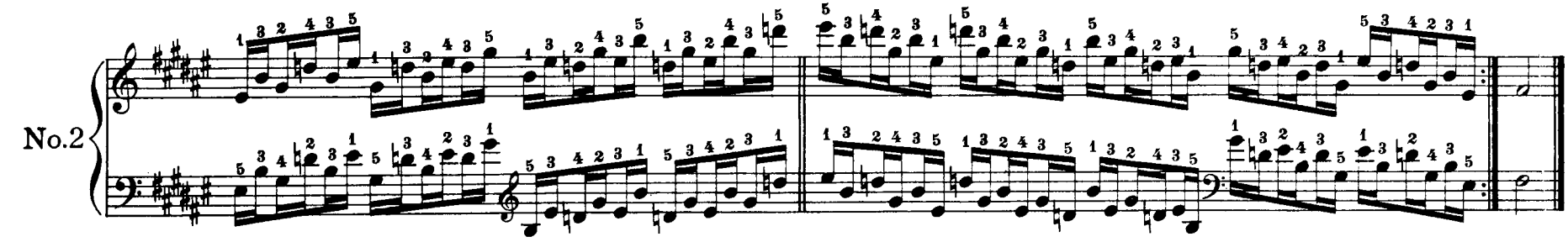


In the Key of C♯, Major and Minor

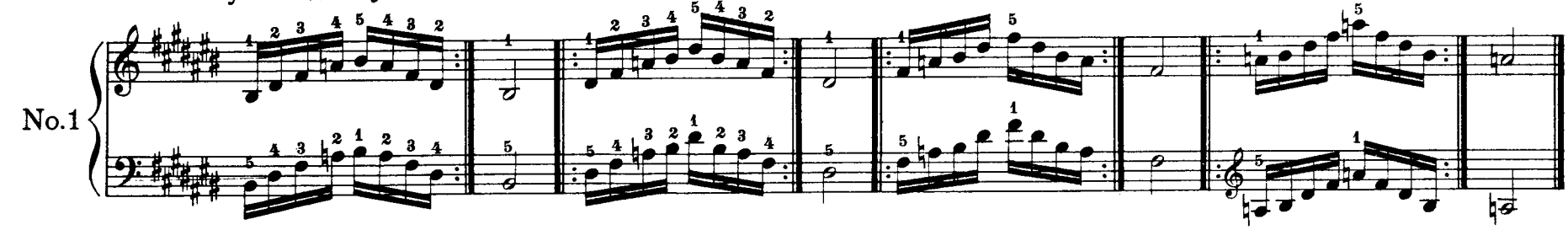


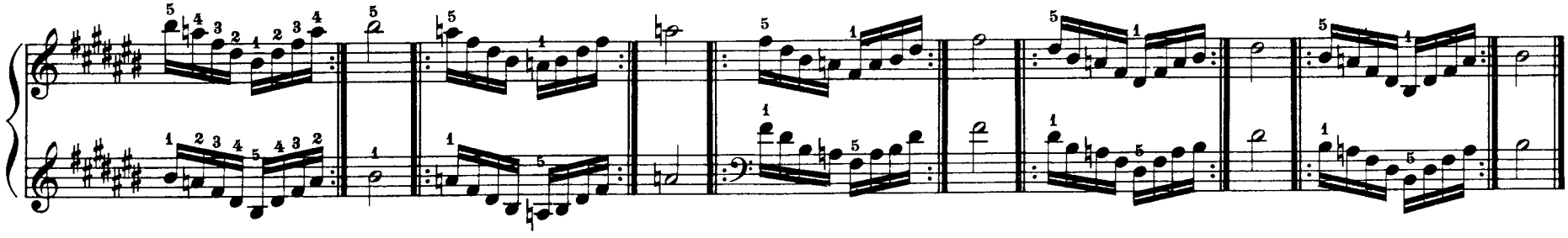

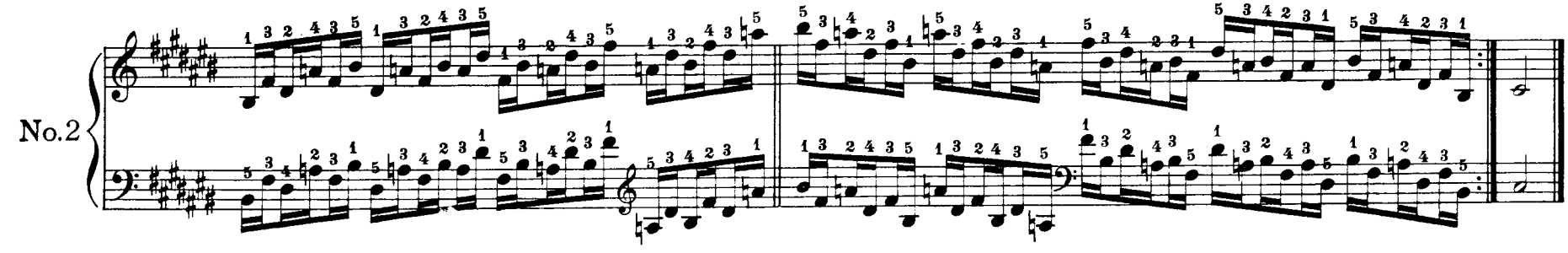

## In the Key of A♭, Major and Minor

No. 1

No. 2

## In the Key of E♭, Major and Minor

No. 1

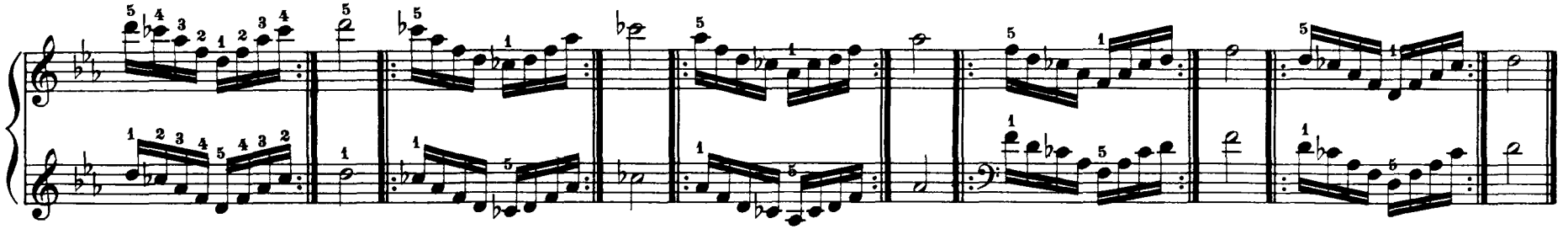

No.2

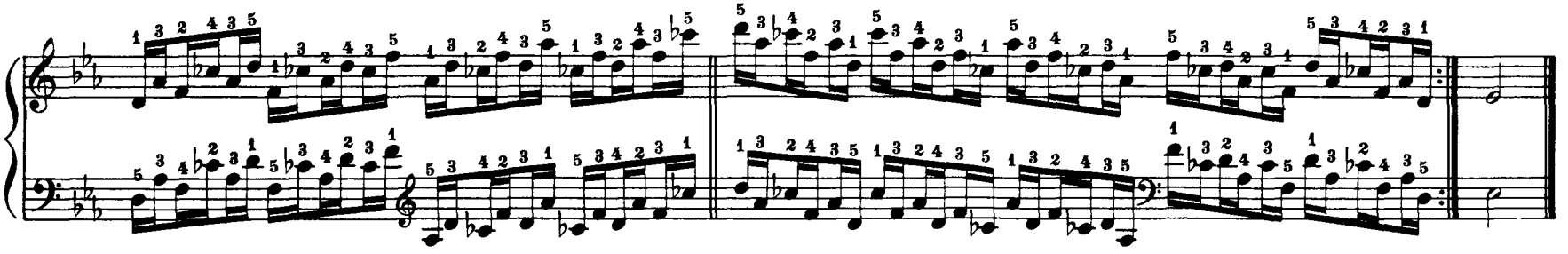

## In the Key of B♭, Major and Minor

No.1

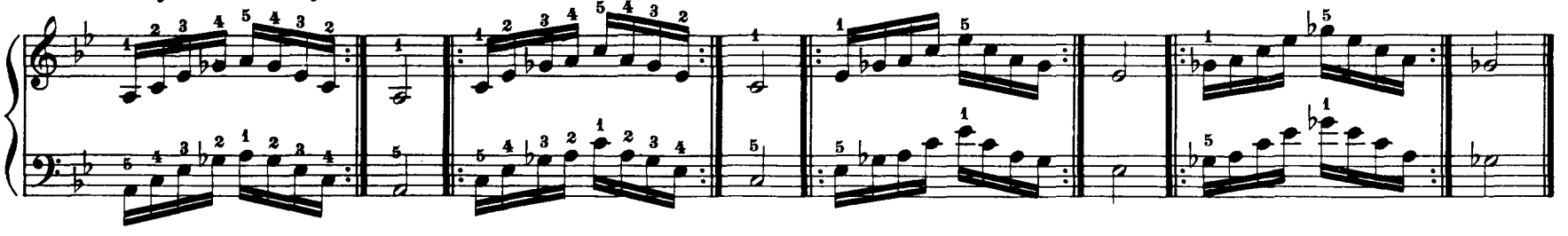

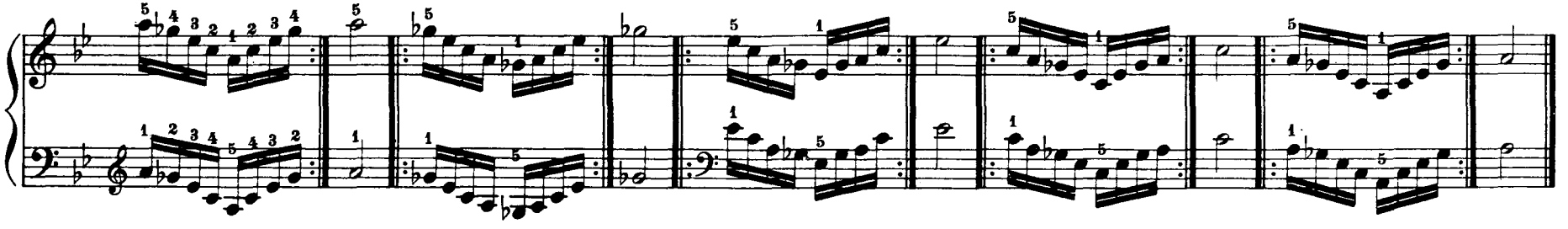

No. 2

In the Key of F, Major and Minor

No. 1

No. 2

# The Chromatic Scale in Major Thirds

3d Finger on Black Keys

4th Finger on A♯

4th Finger on F♯

# The Chromatic Scale in Double Major Thirds

5th Finger on G♯ and D♯

5th Finger on D and A

5th Finger on G♯ and D♯

5th Finger on D and A

## Chromatic Scale in Double Octaves, a Major Third apart

3d Finger on D♯ and A♯ *(legato)*

3d Finger on F♯ and D♭ *(legato)*

5th Finger and Thumb on every octave, *staccato*, in both hands